

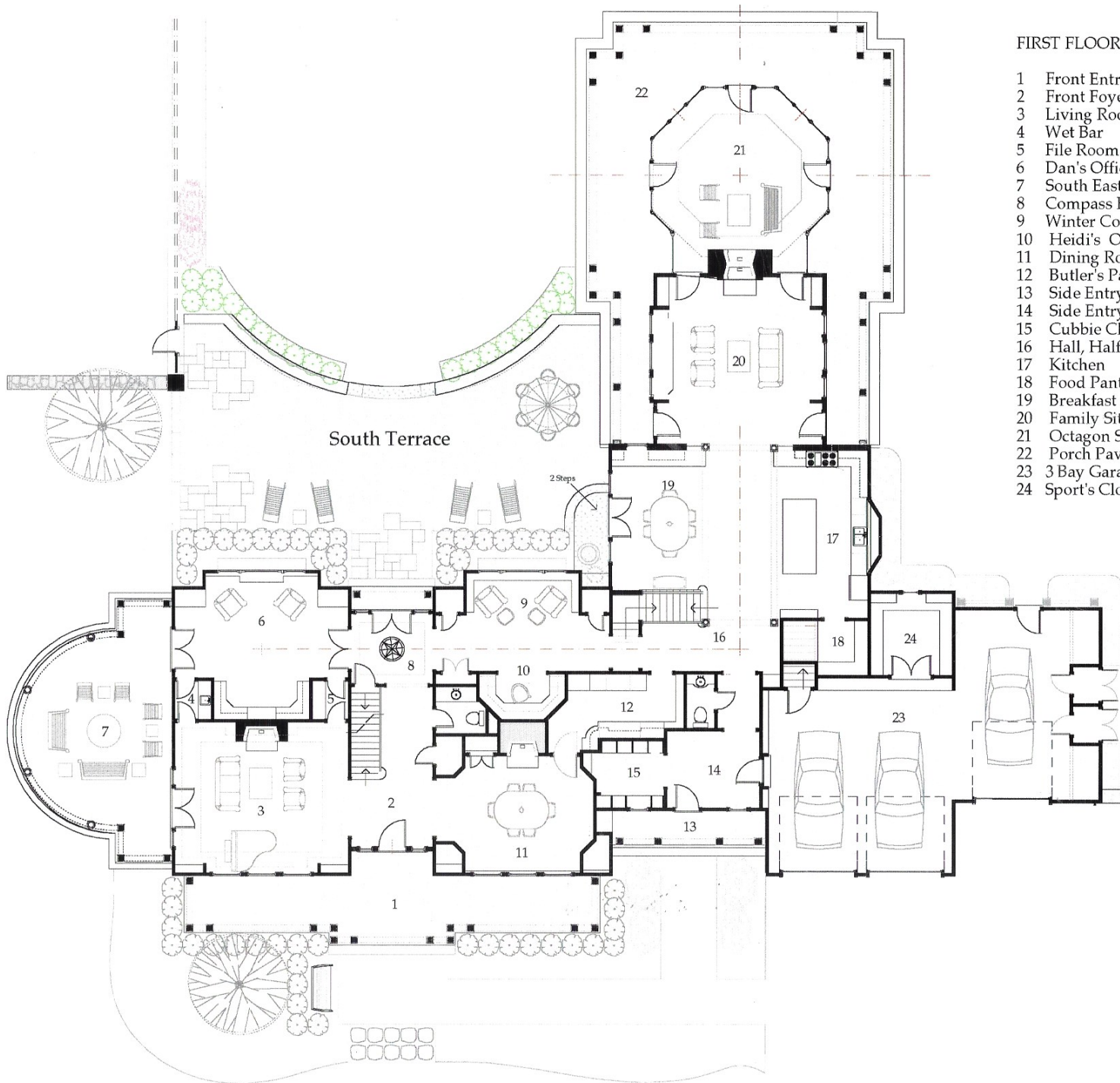

North



West



FIRST FLOOR

- 1 Front Entry Porch
- 2 Front Foyer, Closet & Powder
- 3 Living Room
- 4 Wet Bar
- 5 File Room
- 6 Dan's Office
- 7 South East Formal Terrace
- 8 Compass Foyer
- 9 Winter Cozy
- 10 Heidi's Office Nook
- 11 Dining Room
- 12 Butler's Pantry
- 13 Side Entry Porch
- 14 Side Entry /Mud Room
- 15 Cubbie Closet
- 16 Hall, Half Bath, & Back Stairs
- 17 Kitchen
- 18 Food Pantry
- 19 Breakfast Area
- 20 Family Sitting Room
- 21 Octagon Screen Porch & Fireplace
- 22 Porch Pavilion
- 23 3 Bay Garage
- 24 Sport's Closet

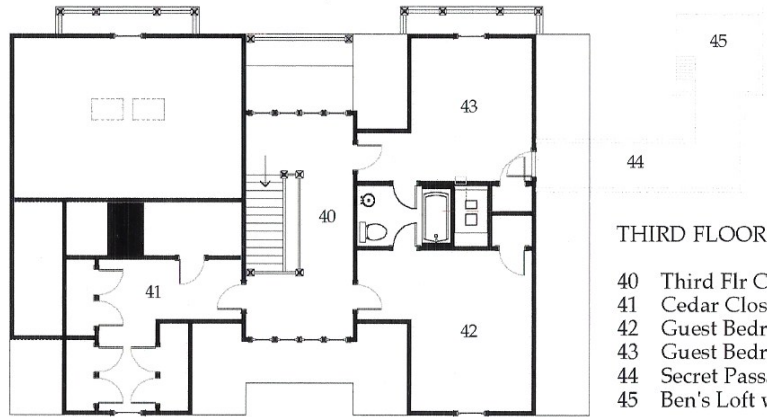

THIRD FLOOR

- 40 Third Flr Center Stair Hall
- 41 Cedar Closet & Storage
- 42 Guest Bedroom North
- 43 Guest Bedroom South
- 44 Secret Passageway to Ben's Room
- 45 Ben's Loft w Ship's Ladder

SECOND FLOOR

- 25 Upper Center Stair Hall
- 26 Master Bedroom
- 27 Master Bathroom
- 28 Master Closet
- 29 Morning Roof Terrace
- 30 Children's Common Study
- 31 Madeline's Room
- 32 Ellie's Room
- 33 Upper Back Stair Hall
- 34 Ben's Room
- 35 Laundry & Linen Closet
- 36 Nannie's Room
- 37 West Roof Terrace
- 38 South Balconys

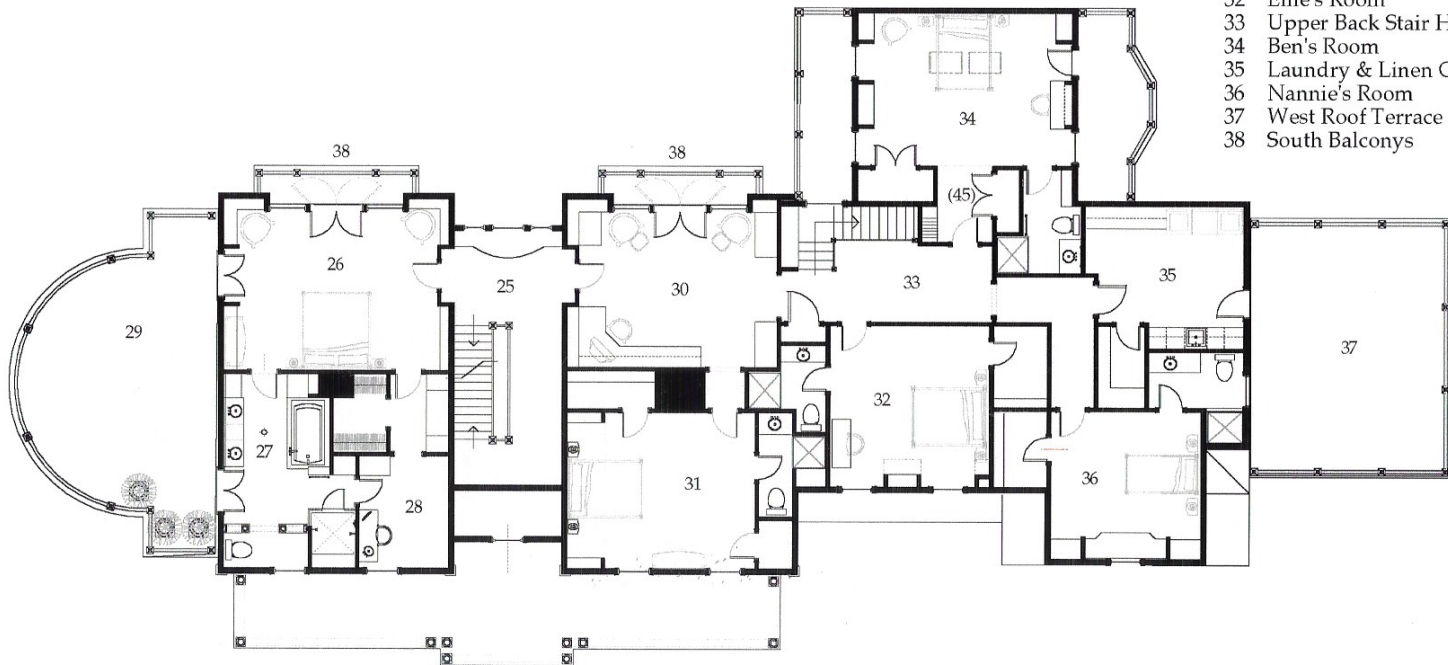

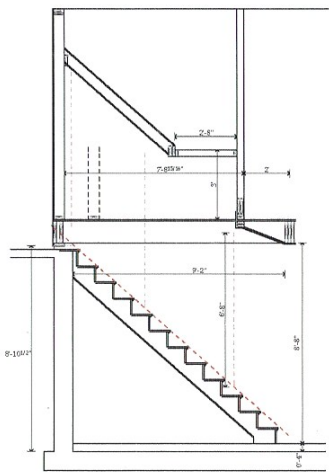
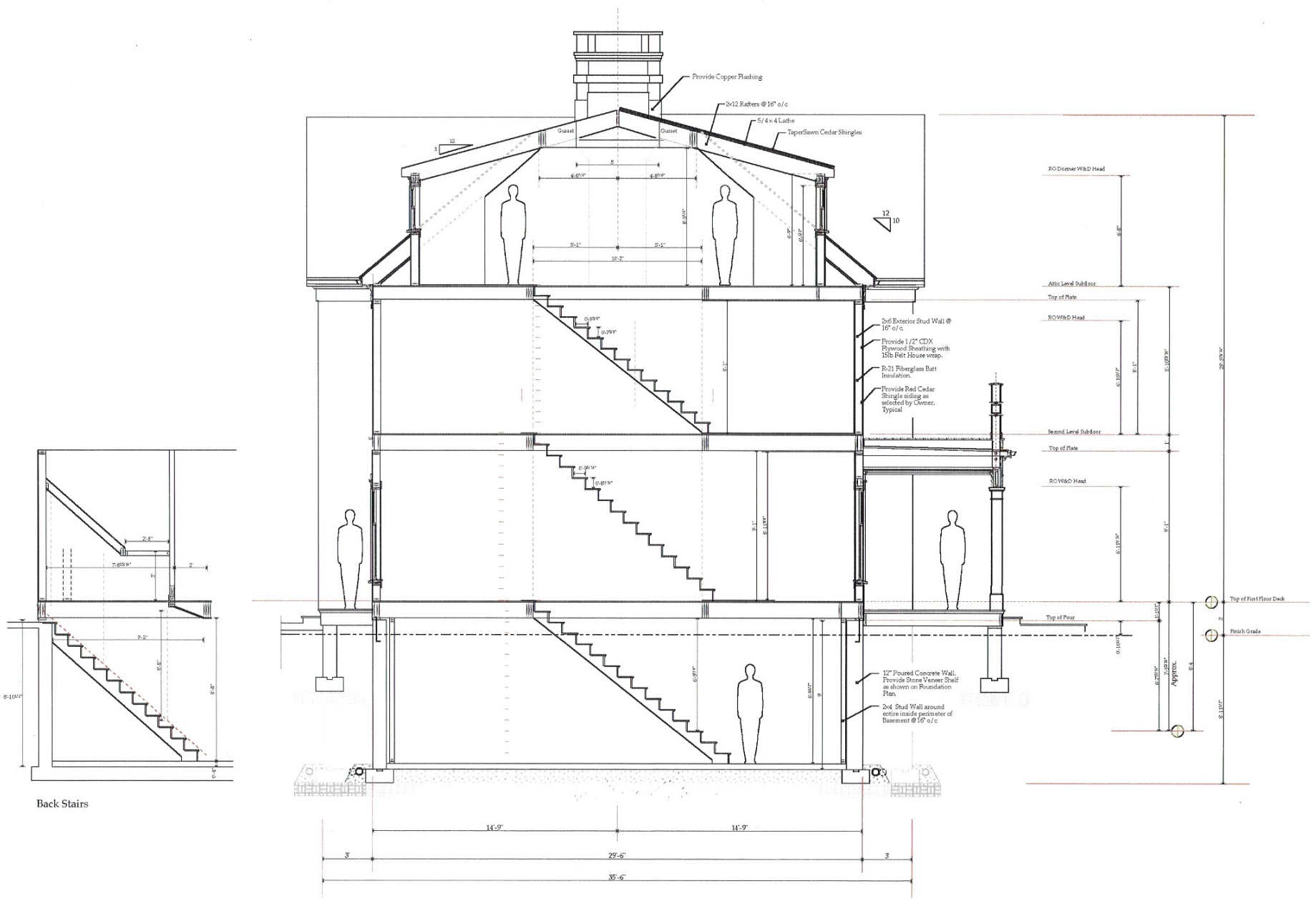

Back Stairs

Provide Copper Flashing

2x12 Rafters @ 16" o/c

5/4 x 4 Lath

Taper Sawn Cedar Shingles

12/10

2x6 Exterior Stud Wall @ 16" o/c
 Provide 1/2" CDX Plywood Sheathing with 15lb Felt House wrap
 R-21 Fiberglass Batt Insulation
 Provide Red Cedar Shingle siding as selected by Owner. Typical

12" Poured Concrete Wall. Provide Stone Veneer Siding as shown on Foundation Plan.
 2x4 Stud Wall around entire inside perimeter of Basement @ 16" o/c

RO Dismeter W&D Head

Also Level Subfloor

Top of Plate

RO W&D Head

Second Level Subfloor

Top of Plate

RO W&D Head

Top of Pour

Top of First Floor Deck

Finish Grade

14'-9"
 11'-9"
 25'-6"
 35'-6"

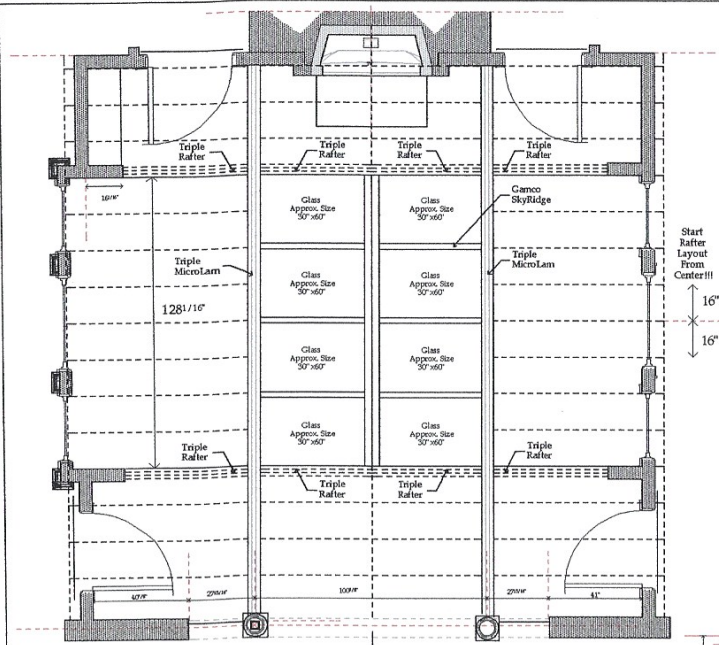

Start Rafter Layout From Center!!!
16"
16"

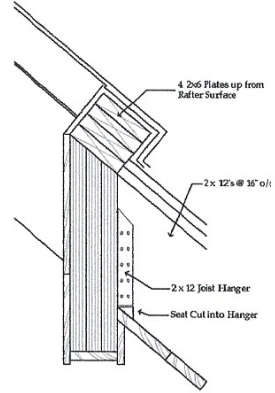
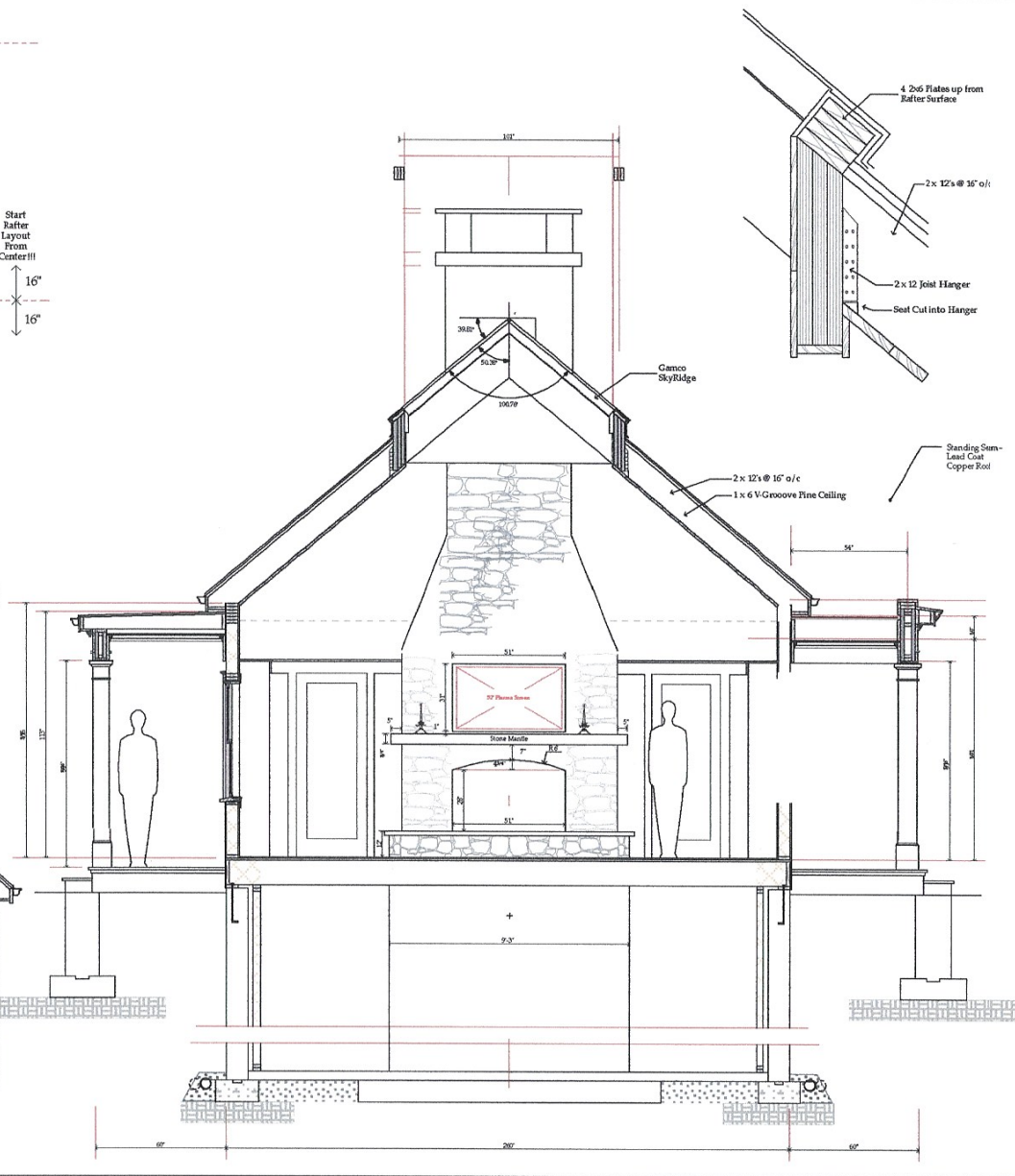
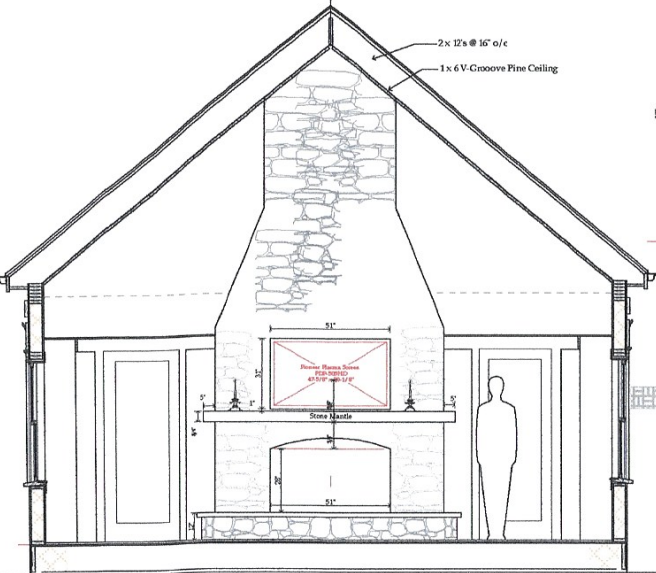

Issue Date
4/30/02

Revisions
5/7/02
6/12/02

Section Through Family Room

1/2" = 1'-0"

All elevations are to the center of the member unless otherwise noted. Add 1/2" to show rough framing dimensions.

Joseph Matteo Architect, AIA/CT #1660
35 Grove Street, Westport, CT 06880 Tel: 203 366-2777 Fax: 203 366-2781
Copyright © 1999 Joseph Matteo Architect

Schley Residence, Westport CT

A5.9

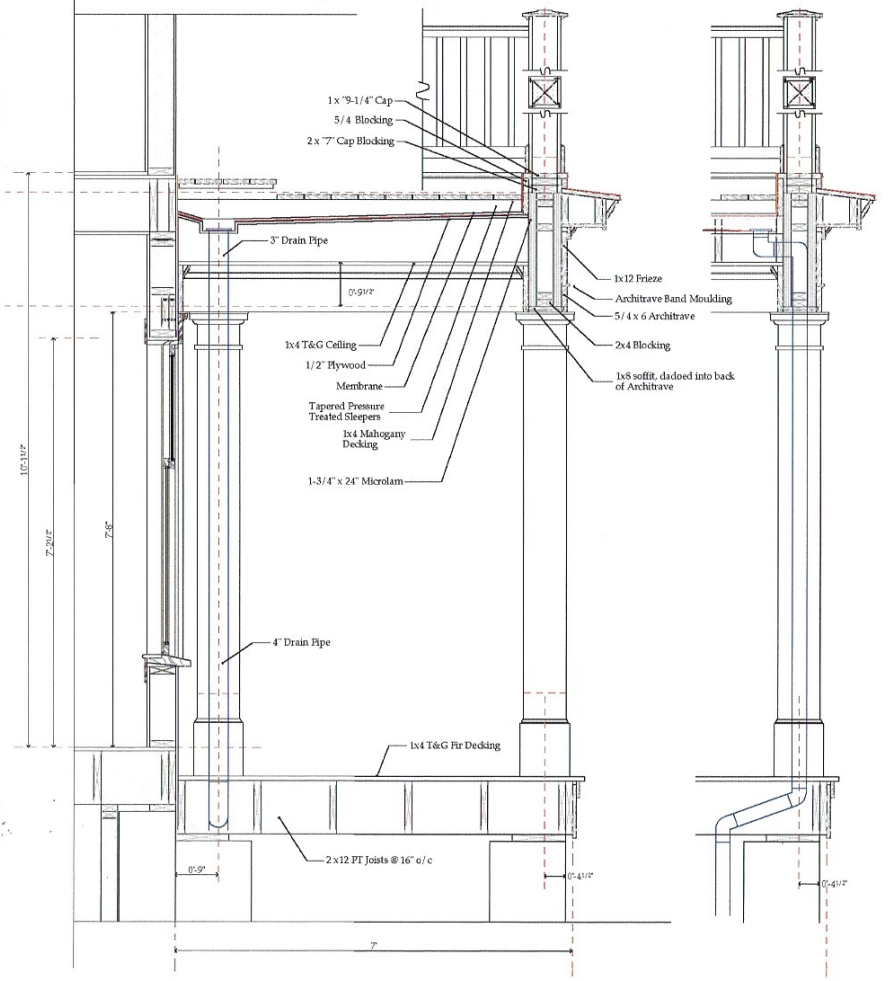
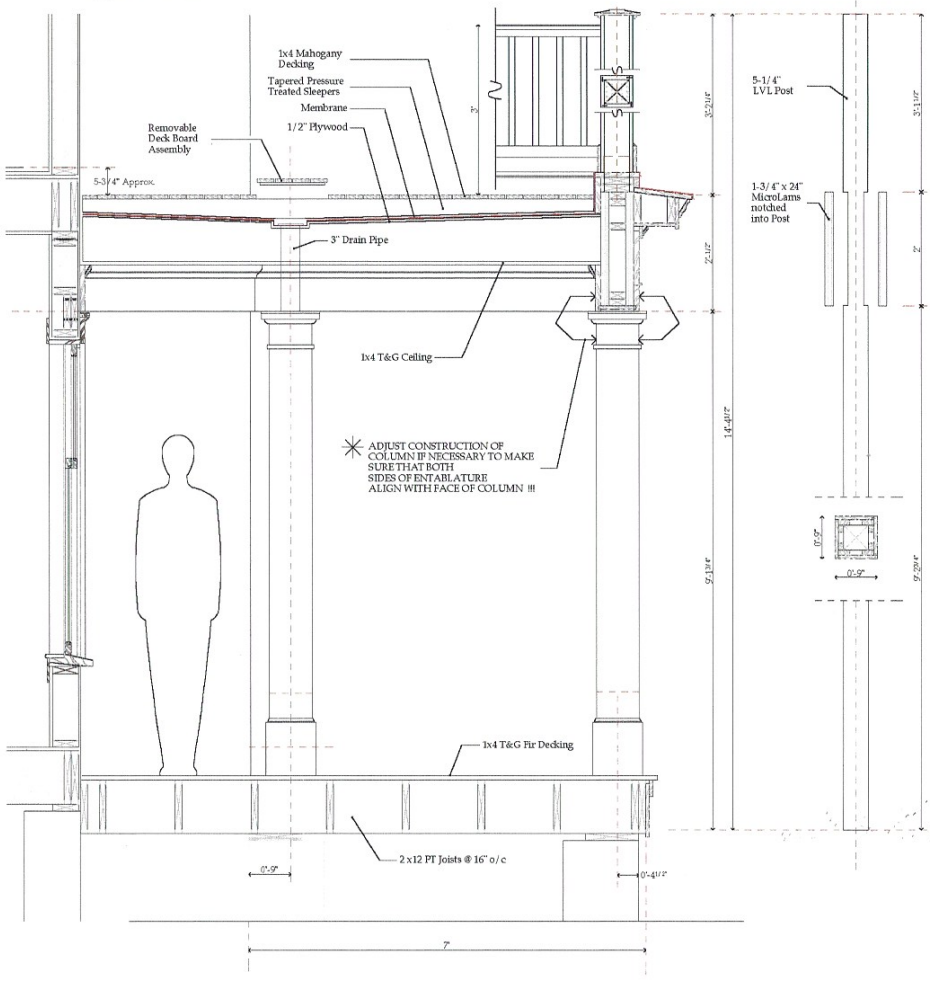
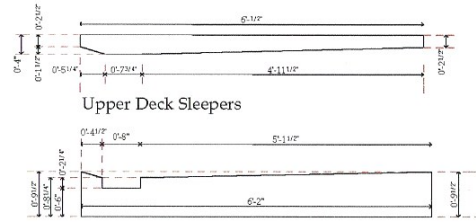
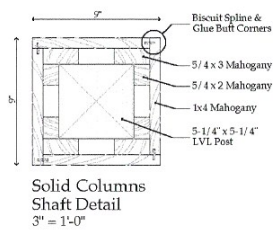
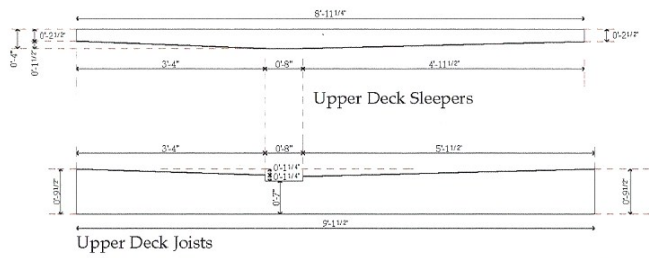

Issue Date
11/15/02

Revisions

All in the dimensions or
notes to be noted with
the following
Building Department

3/4" = 1'-0"

Joseph Mallo Architects
Architects & Engineers
1000 S. Orange Avenue, Suite 1000
Orlando, Florida 32801
Phone: 407-843-7777 Fax: 407-843-7778
Copyright © 1999 Joseph Mallo Architects

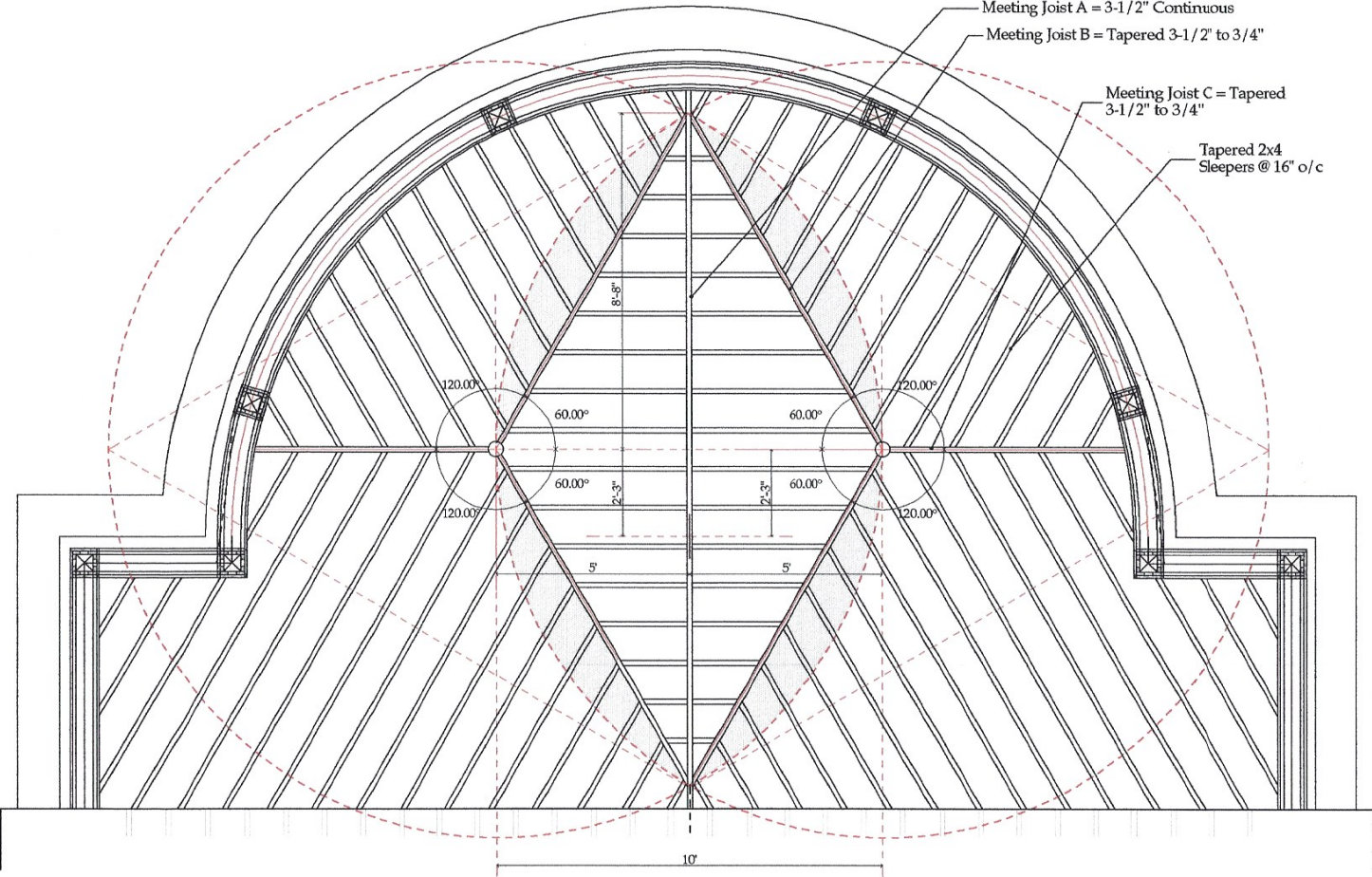

Master Bedroom Deck Framing Plan

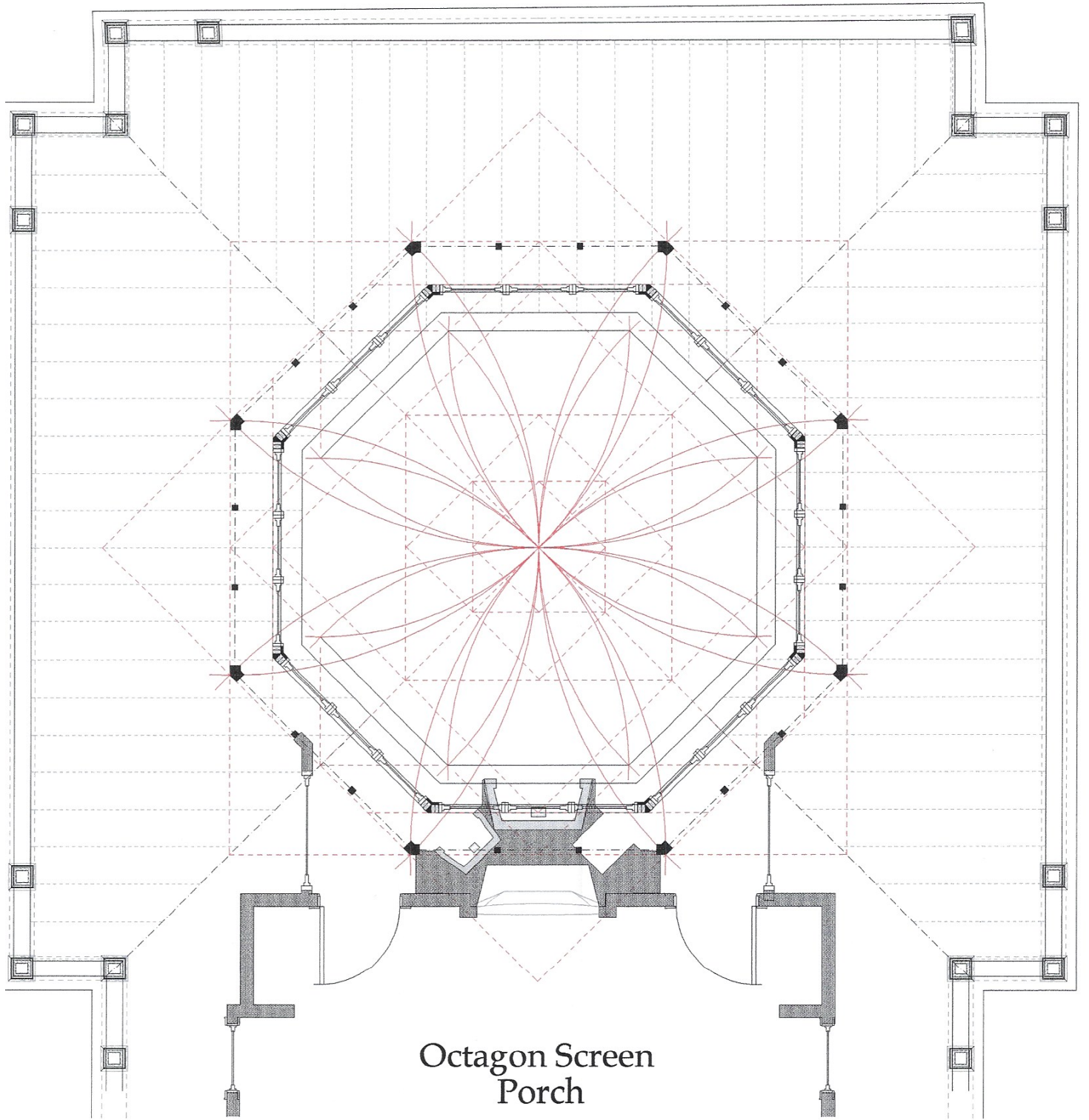

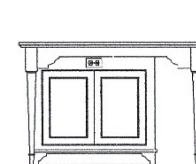
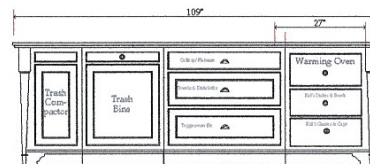
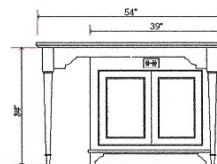
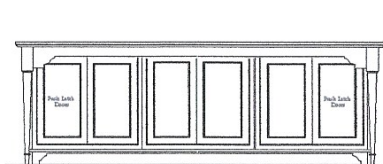
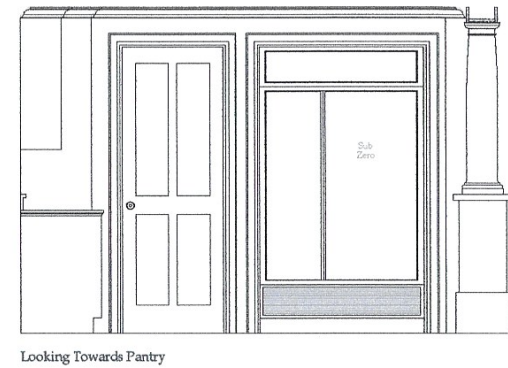
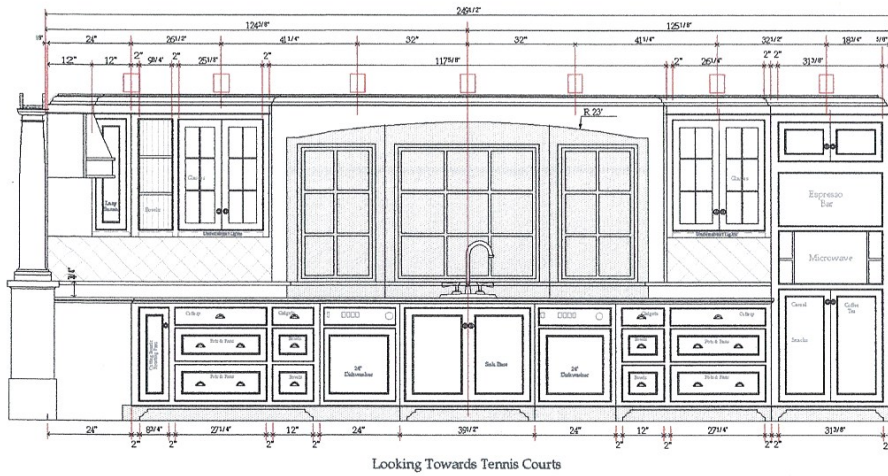
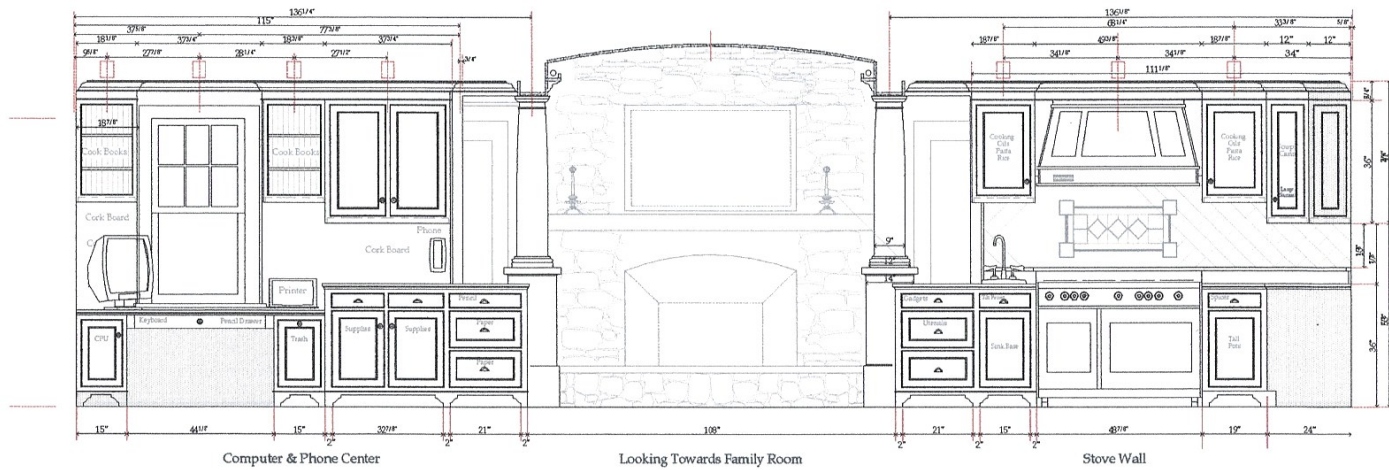

Issue Date
4/1/00

Revisions

Kitchen Plan

All section dimensions are shown in finished walls. Add 1/4" to show rough framing dimensions.

3/4" = 1'-0"

This drawing is to be used in conjunction with the contract documents. It is not to be used for construction without the approval of the architect. The architect is not responsible for the accuracy of the information provided by others. Copyright © 1999 Joseph M. Muto Architects.

Joseph Muto Architects AIA, CMAA, LEED AP
32 Connecticut Avenue, CT 06603 Tel: 203.666.6277 Fax: 203.666.6278

Schley Residence

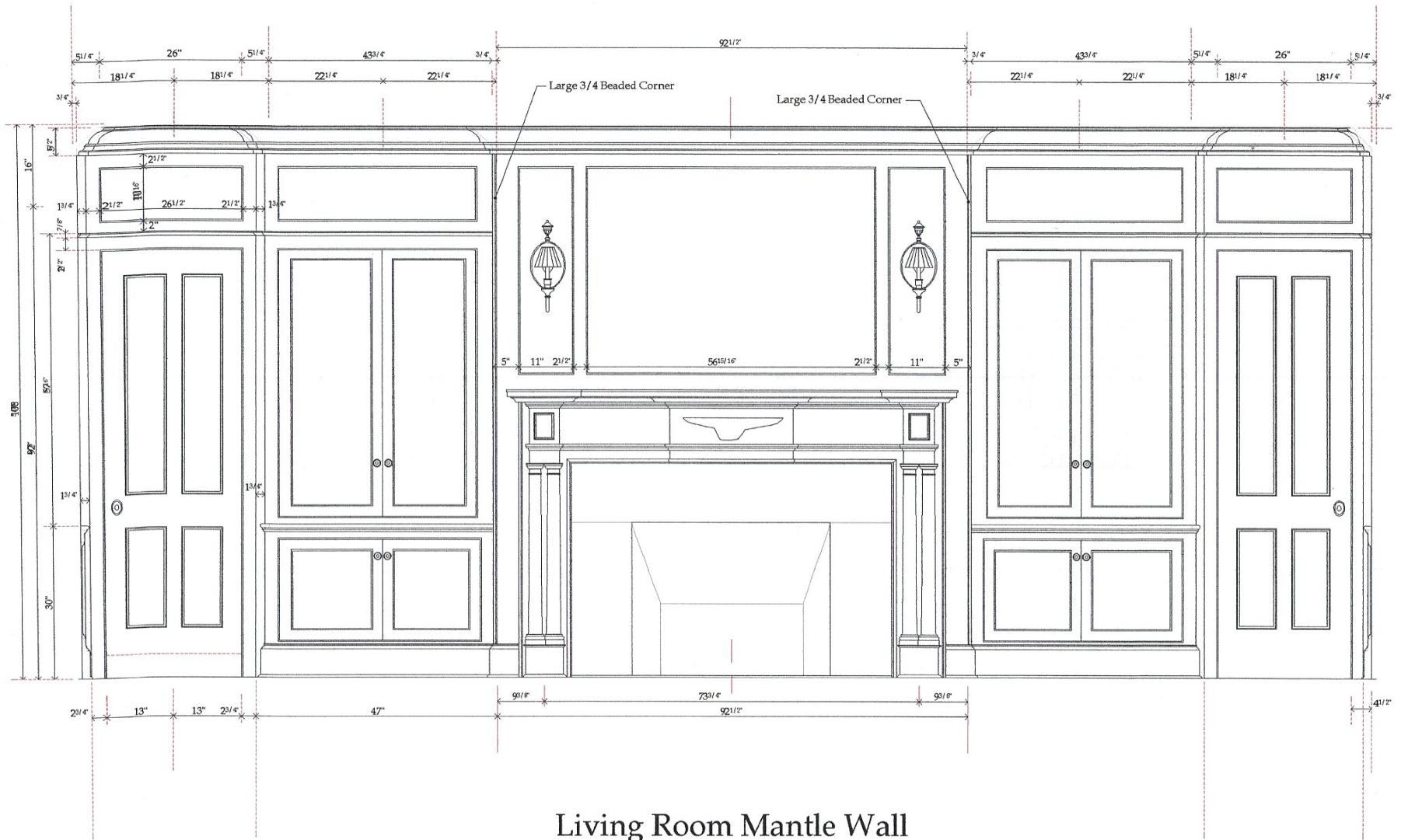

Living Room Mantle Wall

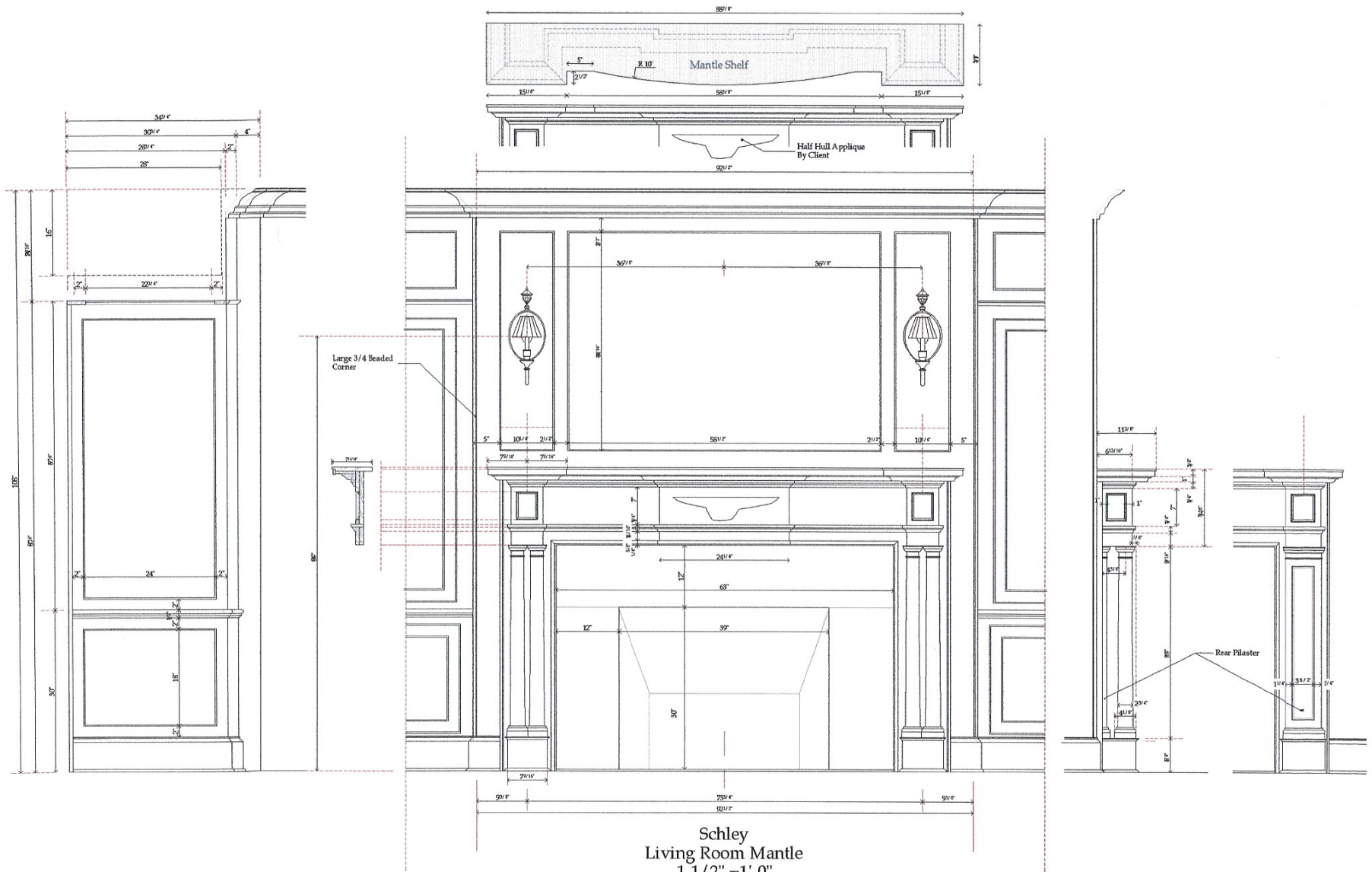

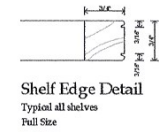
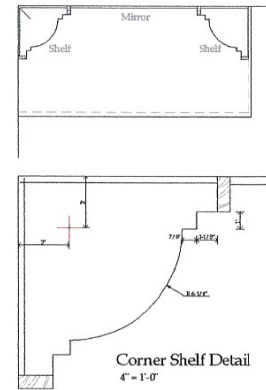
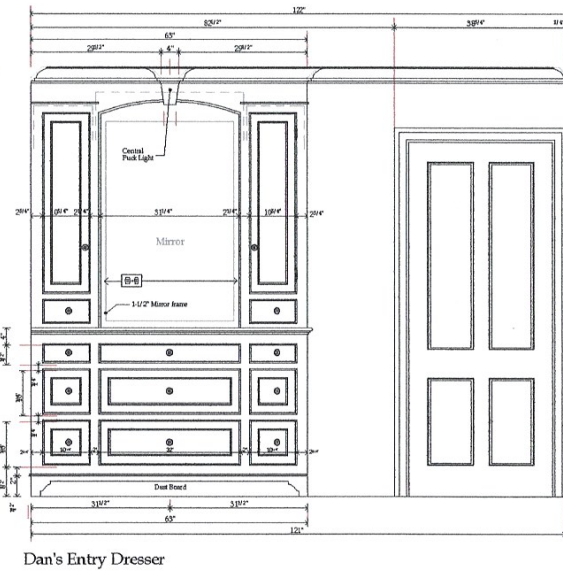
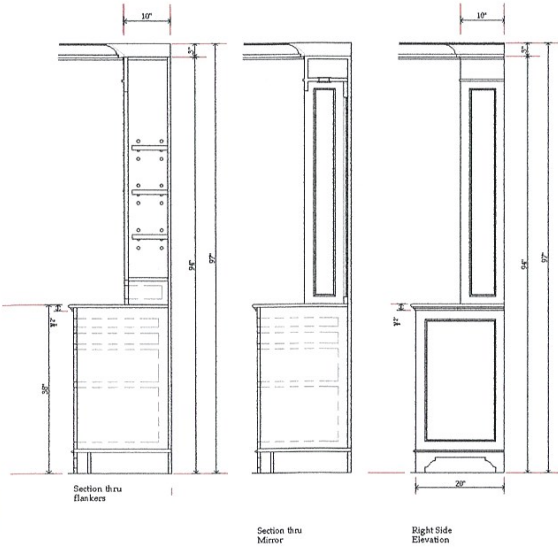
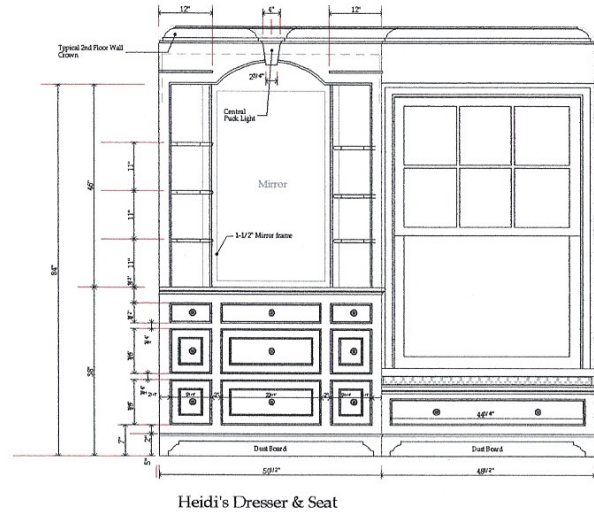
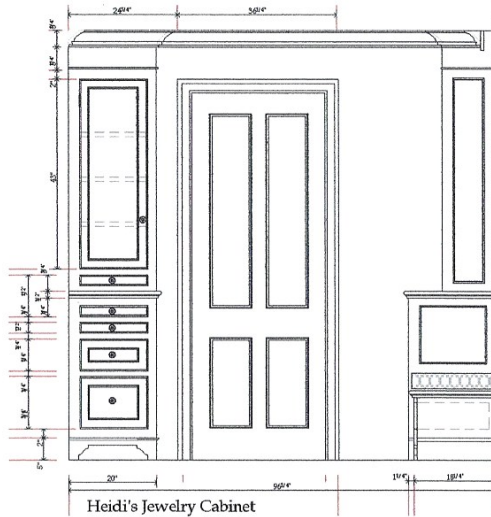
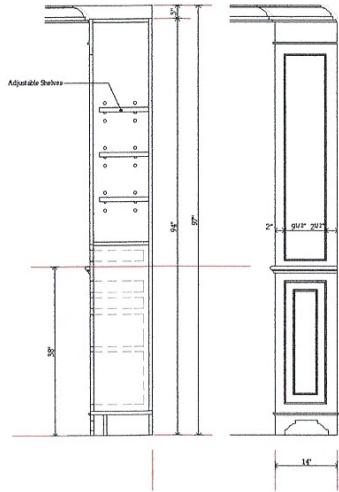

Issue Date
3/30/15

Revisions

Master Dressing Room Built-ins

1" = 1'-0"

All interior dimensions are
Given to finished wall
And 2" in where rough
finishing operations.

These drawings are to be used by the contractor to construct the built-in furniture and fixtures shown. The contractor is responsible for obtaining all necessary permits and approvals. The architect is not responsible for the contractor's interpretation of these drawings.

Joseph Maito Architect
AIA/CES #14433
37 Camino Pointe, San Francisco, CA 94115
Tel: 415.774.8800 Fax: 415.774.8801
www.jmaito.com

Schley Residence

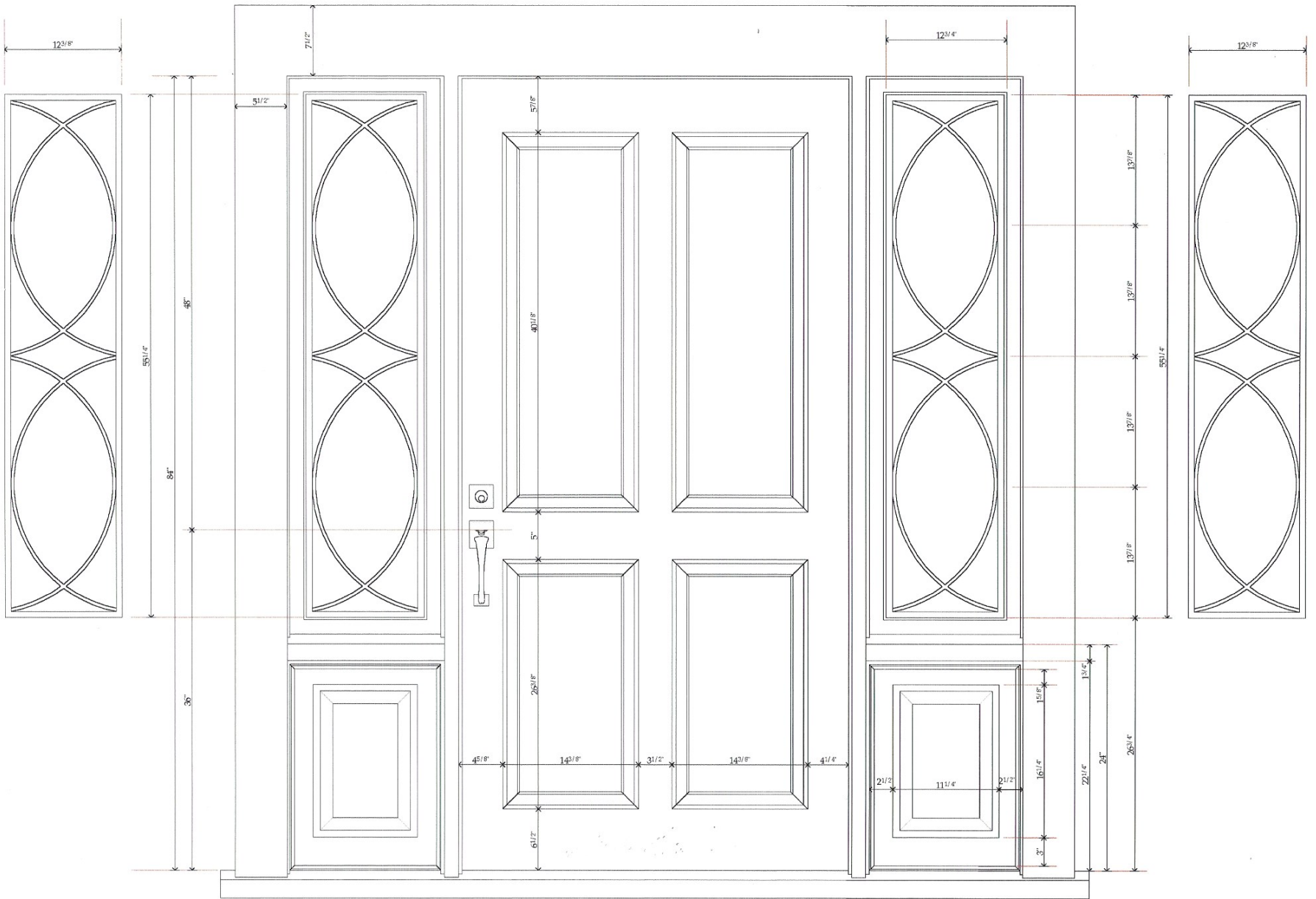

Front Door Assembly