

N/P
FOREST HOUSE INC.

N/P
SCHAPFER

PROPERTY OF STEVELL SEMLITZ & CATHY CHLASER
SITUATED IN TOWN OF CARMEL
PUTNAM CO. NEW YORK

APPLIC. MAP BY: CHARLES W CARPENTER
COMPLETED MAY 27th 1961 # 2501

REVISED APRIL 14, 1986
BY: RICHARD GORCE
SUCCESSOR TO CHARLES W. CARPENTER

SCALE:
1" = 20'

THIS MAP BY: TUCKER & MATTO
36 GRASSY PLAIN ST.
BETHEL, CT. 06801 203.748-6224

Tucker & Matto
Design And Engineering
36 Grassy Plain St.
Bethel, Ct. 06801
203 748-6224 Tel
203 743-0784 Fax
Project
SEMLITZ-CHLASER

Description
SITE PLAN
Date 6-30-91
Revisions

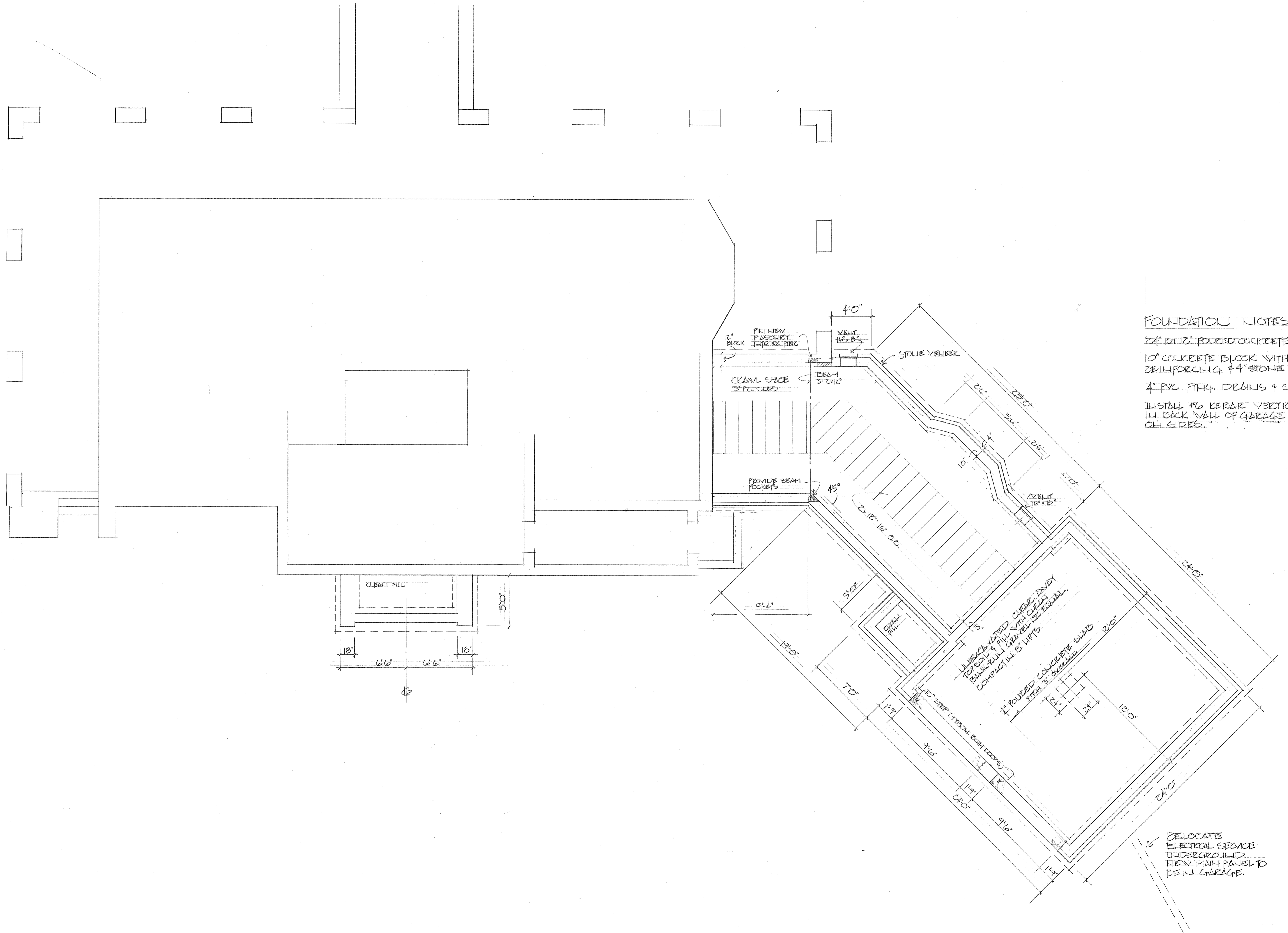

FOUNDATION NOTES:

- 24" BY 12" POURED CONCRETE FINISH.
- 10" CONCRETE BLOCK WITH DURAWALL REINFORCING & 4" STONE VENEER.
- 4" PVC FINISH. DECKING & STONE
- INSTALL #6 REBAR VERTICALLY 24" O.C. IN BACK WALL OF GARAGE & 12" BACK ON SIDES.

RELOCATE ELECTRICAL SERVICE UNDERGROUND. NEW MAIN PANEL TO BE IN GARAGE.

Tucker & Matto

Design And Engineering

36 Grassy Plain St.
Bethel, Ct. 06801
203 748-6224 Tel
203 743-0784 Fax

Project
SEMLITZ-CHASER
220 WEST LAKE BLVD
LAKE MICHIGAN

Description
FOUNDATION PLAN

Date 6-30-91

Revisions

SCALE

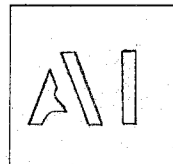

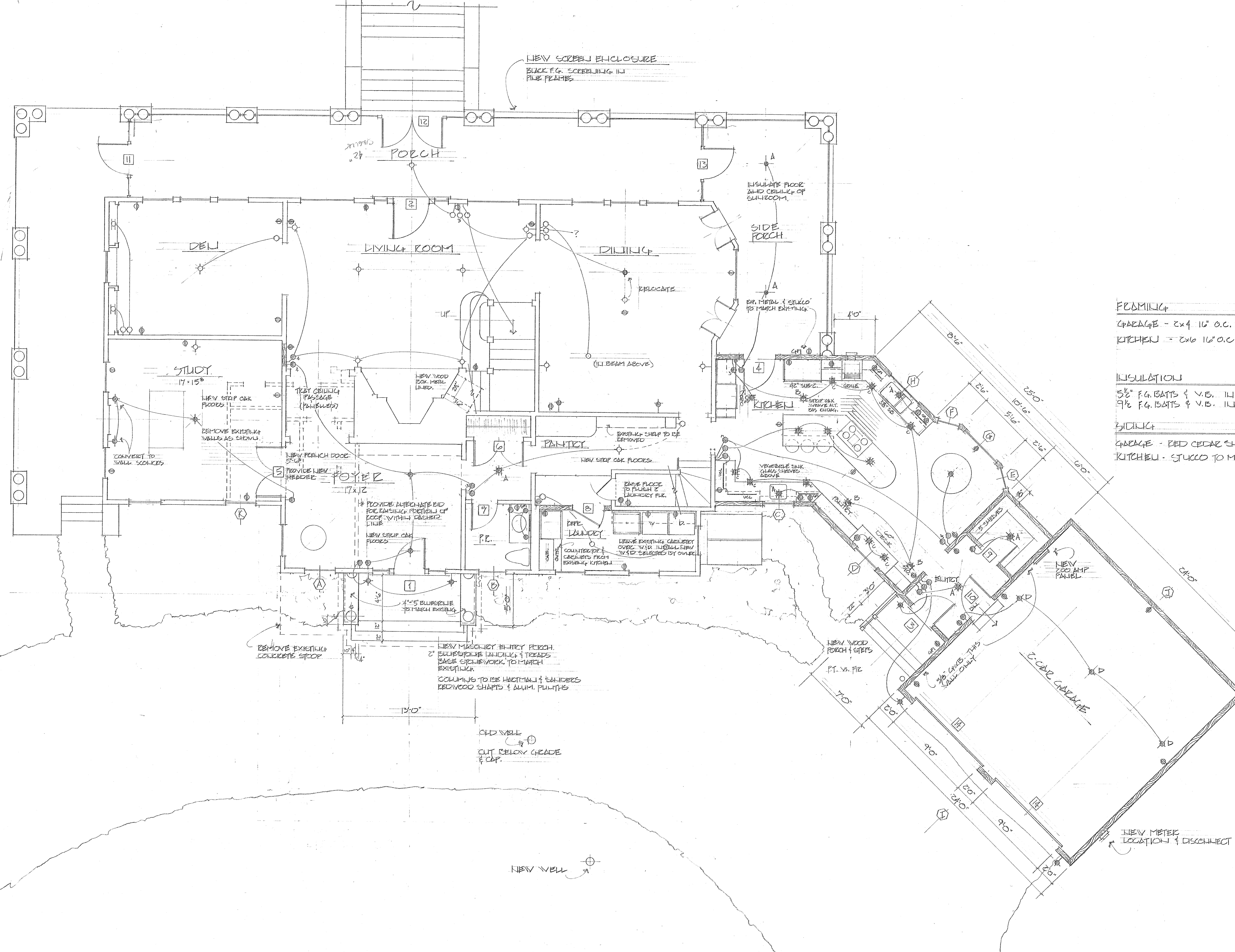

NEW SCREEN ENCLOSURE
BLACK F.G. SCREENING IN
PINE FRAMES

INSULATE FLOOR
AND CEILING OF
SUNROOM

SIDE
PORCH

EXP. METAL & STUCCO
TO MATCH EXISTING

(ILL BEAM ABOVE)

42" SUB-Z.
NEW STRIP OAK
SHELVES ALG.
20% CHANG.

VEGETABLE BARK
GLASS CHAIRS
BELOW

REMOVE EXISTING
CABINETRY
OVER. NEW INSTALL HWY
VAD SELECTED BY OWNER

COUNTER TOP
CABINETS FROM
EXISTING KITCHEN

NEW MASONRY BRICKY PORCH.
BLUESHAPLE LANDING & TREADS
BASE SCHEDULE TO MATCH
EXISTING
COLUMNS TO BE HAEMTUM & SANDERS
REDWOOD SHAPES & ALUM. FINISHES

OLD WELL
&
CUT BELOW GRADE
& CAP.

NEW WELL

FLOORING
GARAGE - 2x4 16" O.C.
KITCHEN - 2x16 16" O.C.

INSULATION
5/8" F.G. BATT'S & V.B. IN WALLS & FLOOR.
9/8" F.G. BATT'S & V.B. IN CEILING.

SIDING
GARAGE - RED CEDAR SHINGLES 5" TW.
KITCHEN - STUCCO TO MATCH EXISTING

Tucker & Matto
Design And Engineering
36 Crassy Plain St.
Bethel, Ct. 06801
203 748-6224 Tel.
203 743-0784 Fax

Project
SEMLITZ/CHASEE
220 WEST LAKE BLVD.
LAKE MICHIGAN

Description
FLR. PLAN

Date
6-30-91

Revisions

SCALE 1/4" = 1'-0"

PAGE
A2

ELECTRICAL LEGEND

- EXISTING OUTLET ○
- NEW OUTLET ⊙
- EXISTING SWITCH ○
- NEW SWITCH ⊙
- EXISTING LIGHT FIXTURE ○ (SURFACE MOUNTED)
- NEW LIGHT FIXTURE ⊙ (SURFACE MOUNTED)
- EXISTING WALL SCONCE ○
- NEW WALL SCONCE ⊙
- NEW RECESSED LIGHT ⊙

EXISTING WIRE RUN - - - - -
 NEW WIRE RUN ————

LETTERS (A) DESIGNATE FIXTURE
 TO BE SELECTED BY OWNER.

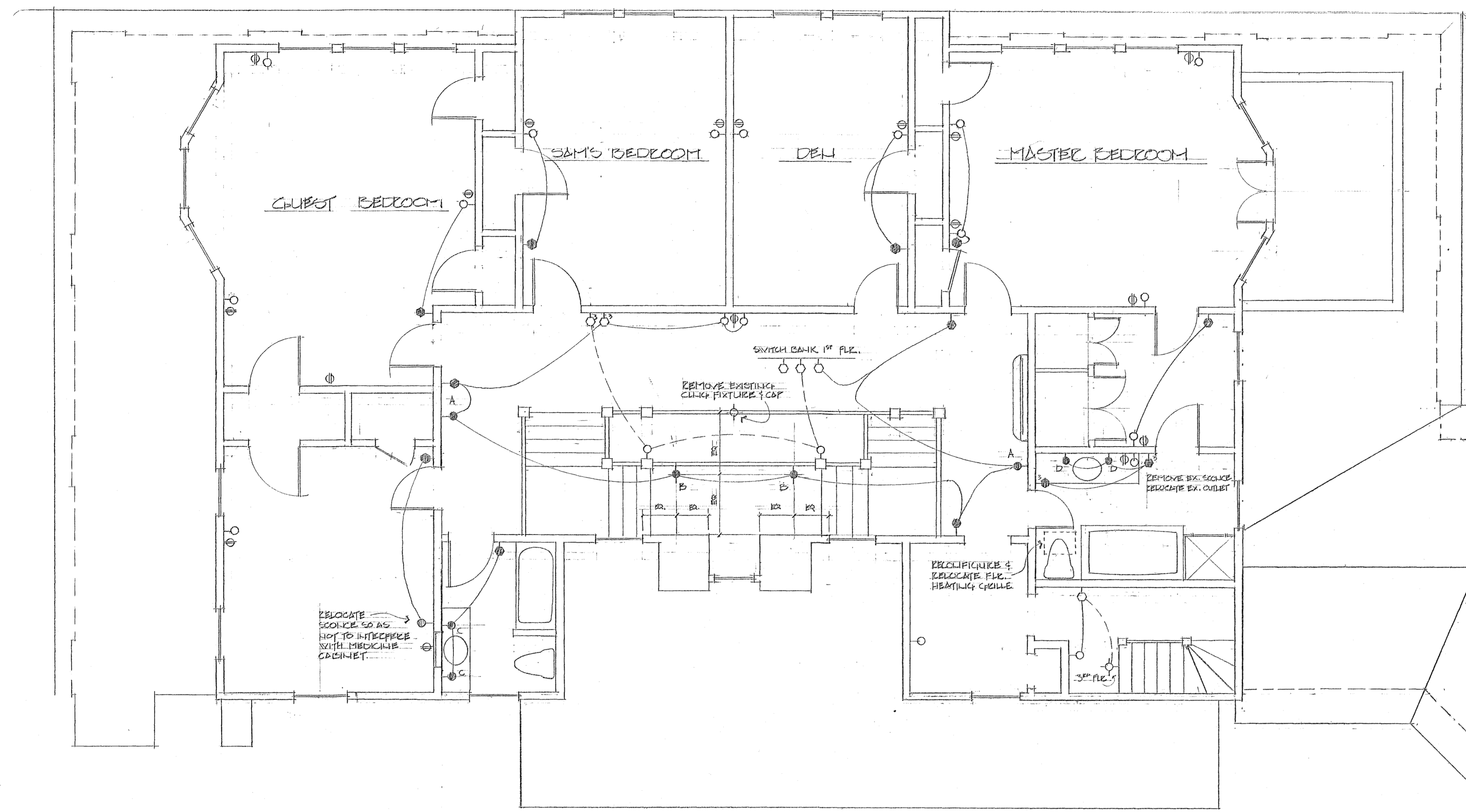

Tucker & Matto
 Design And Engineering
 36 Grassy Plain St.
 Bethel, Ct. 06801
 203 748-6224 Tel
 203 743-0784 Fax

Project
 SEHLITZ CLASSER

Description
 2ND FLE. ELECTRICAL

Date
 6-30-91

Revisions

SCALE 1/4" = 1'-0"

PAGE

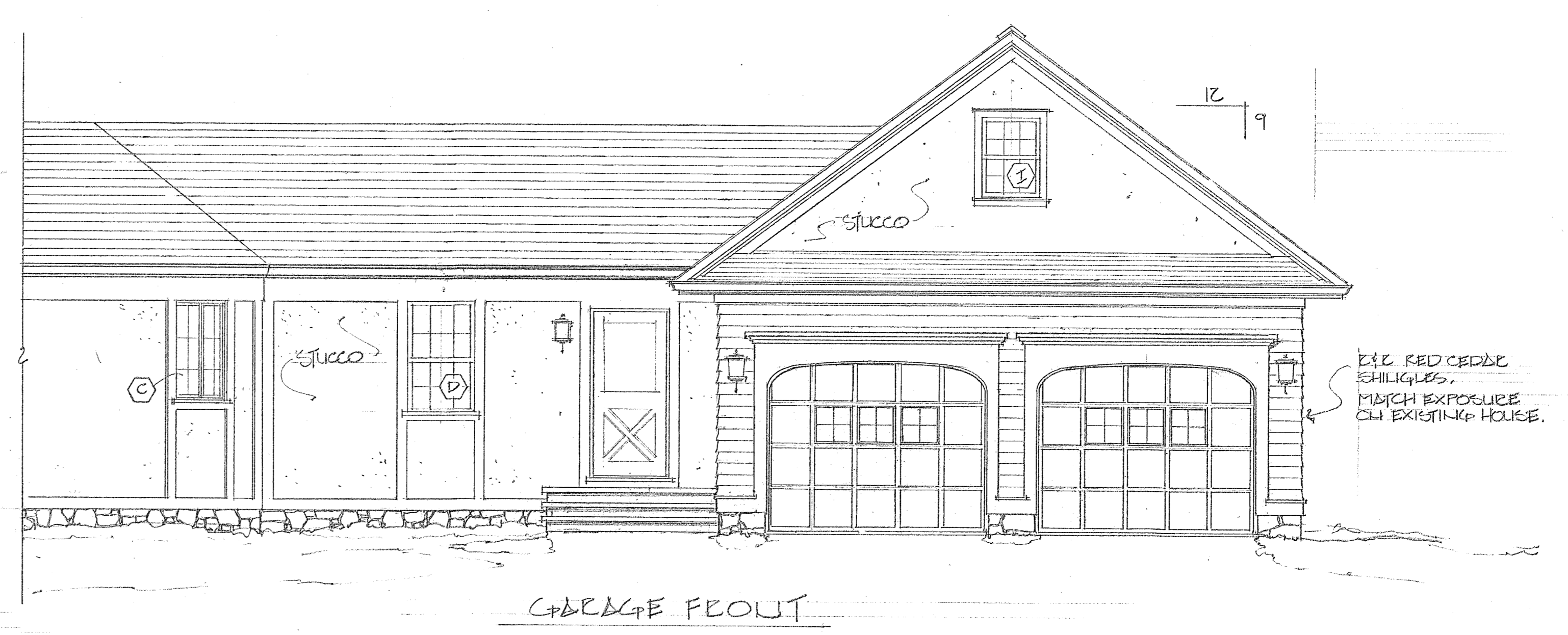
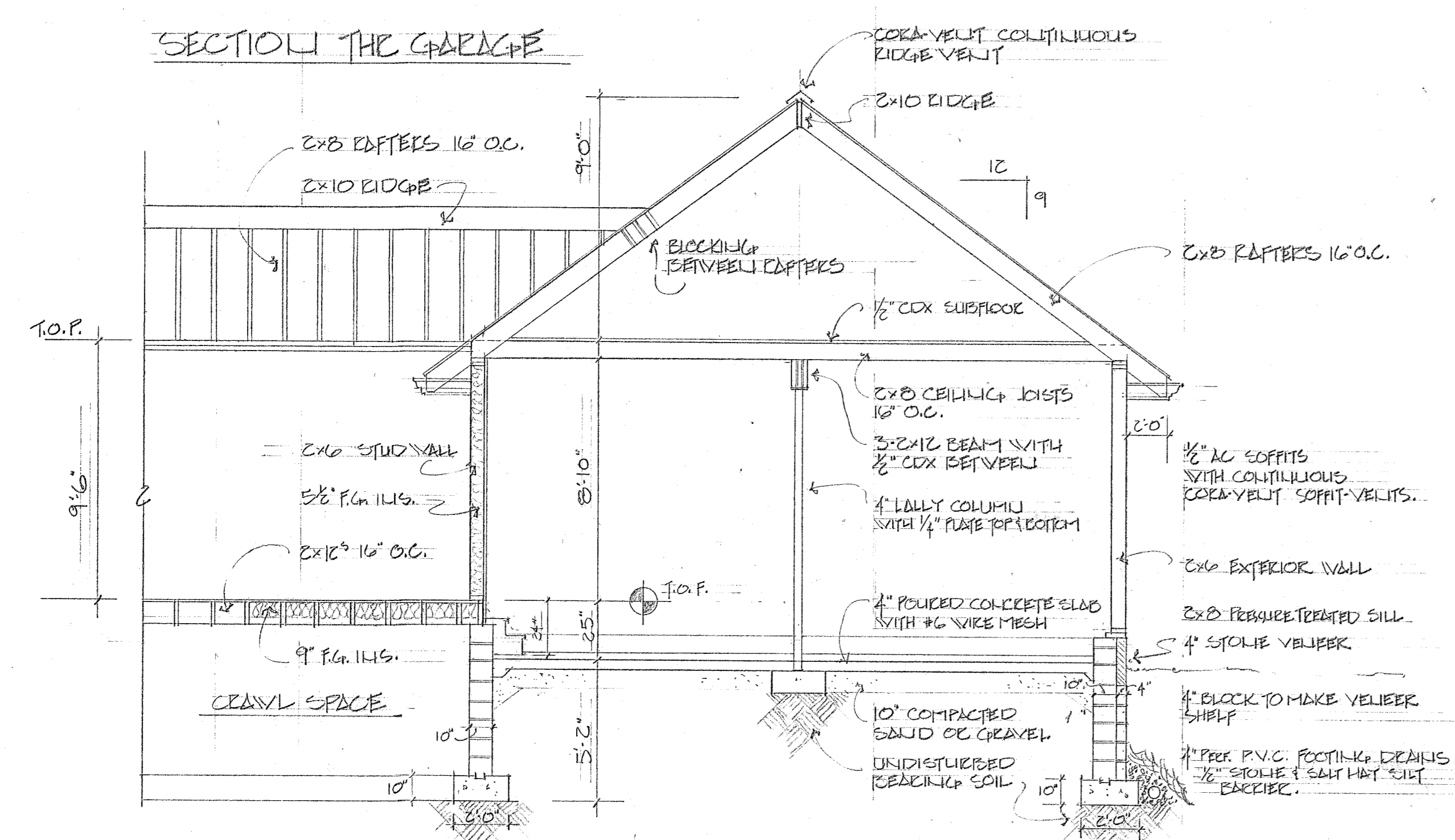

Tucker & Matto
 Design And Engineering
 36 Grassy Plain St.
 Bethel, Ct. 06801
 203 748-6224 Tel
 203 743-0784 Fax

Project
 SEMITZ CHASE

Description
 FRONT ELEVATION

Date
 6-30-91

Revisions

SCALE

PAGE

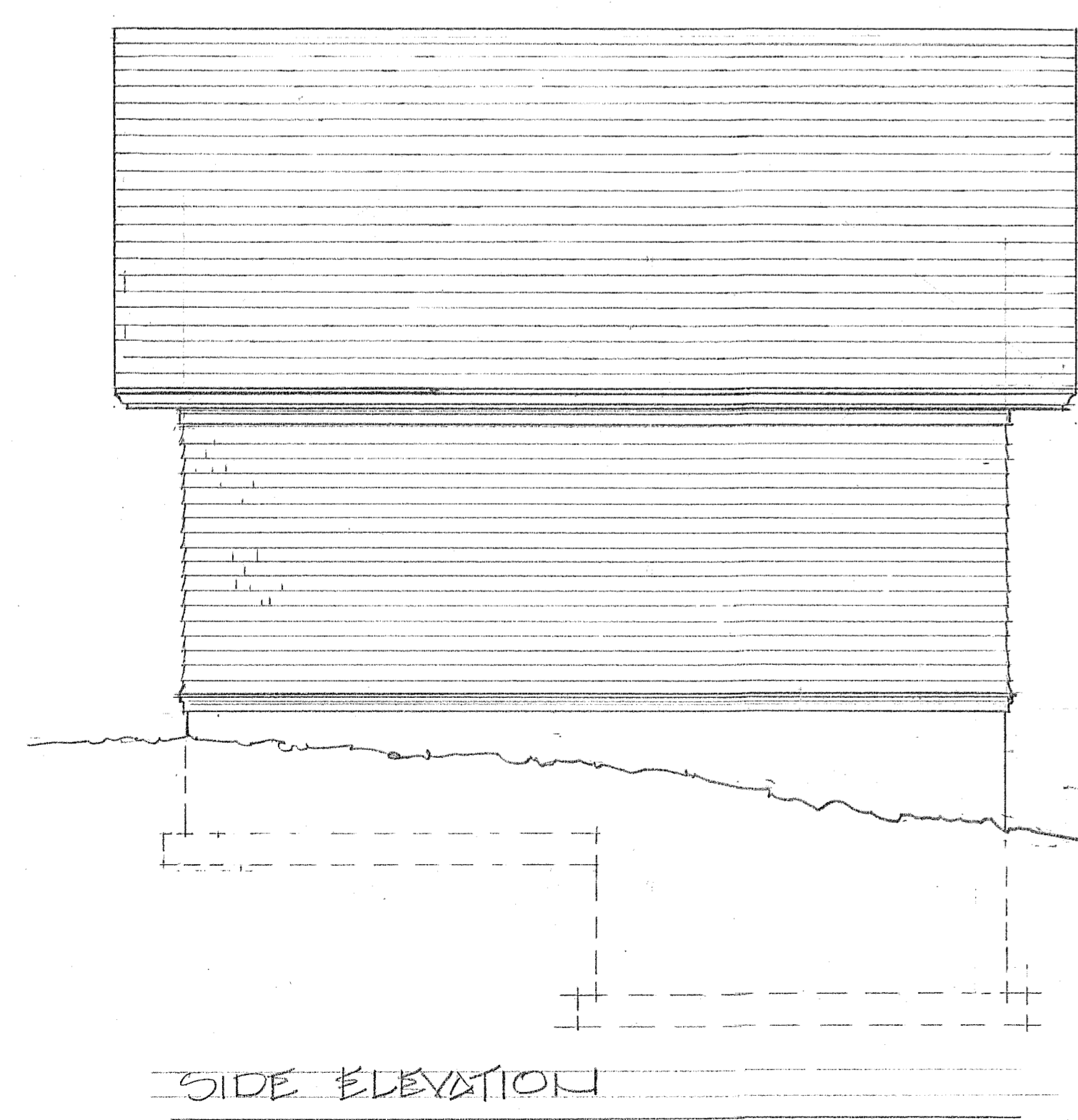

SIDE ELEVATION

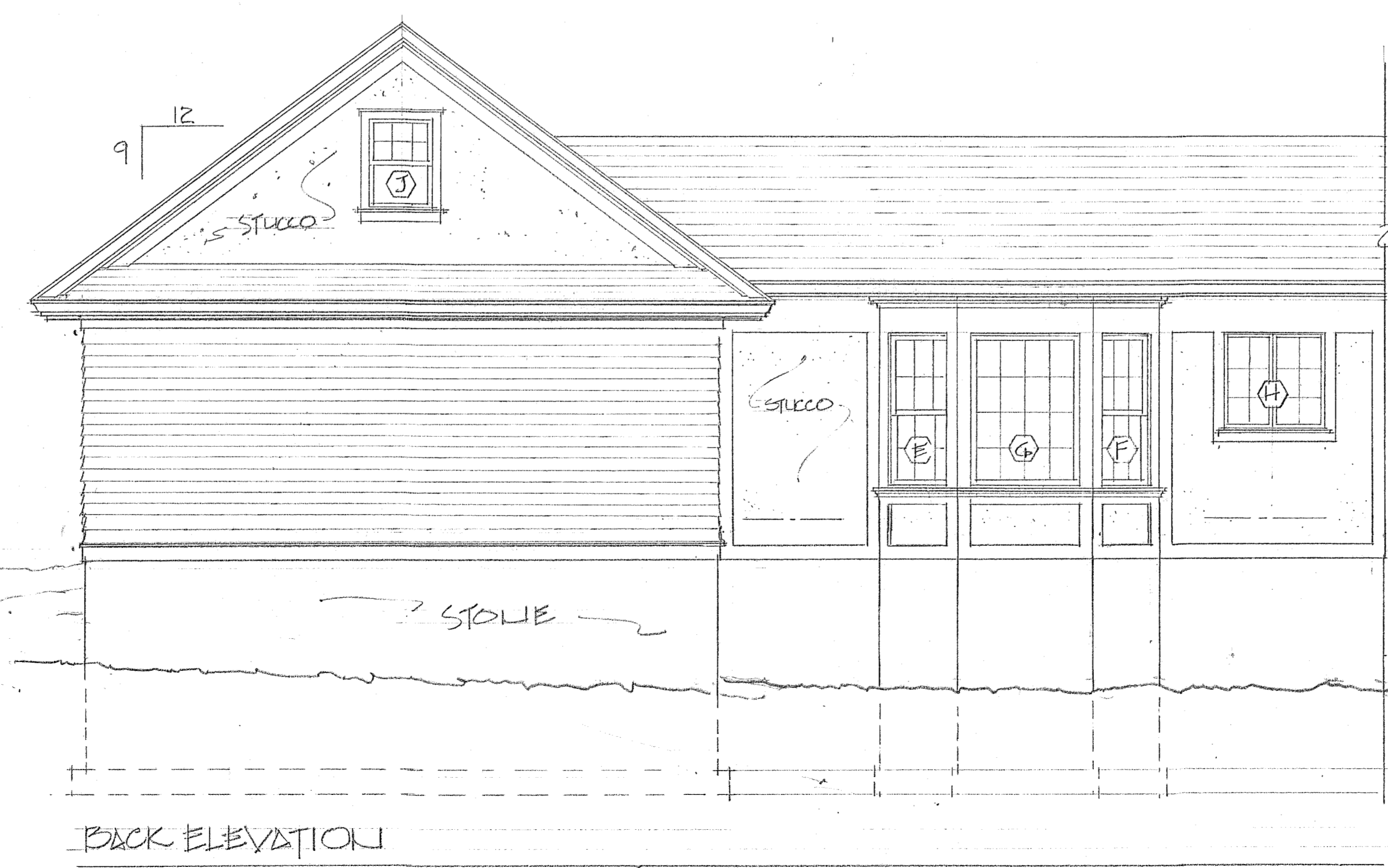

BACK ELEVATION

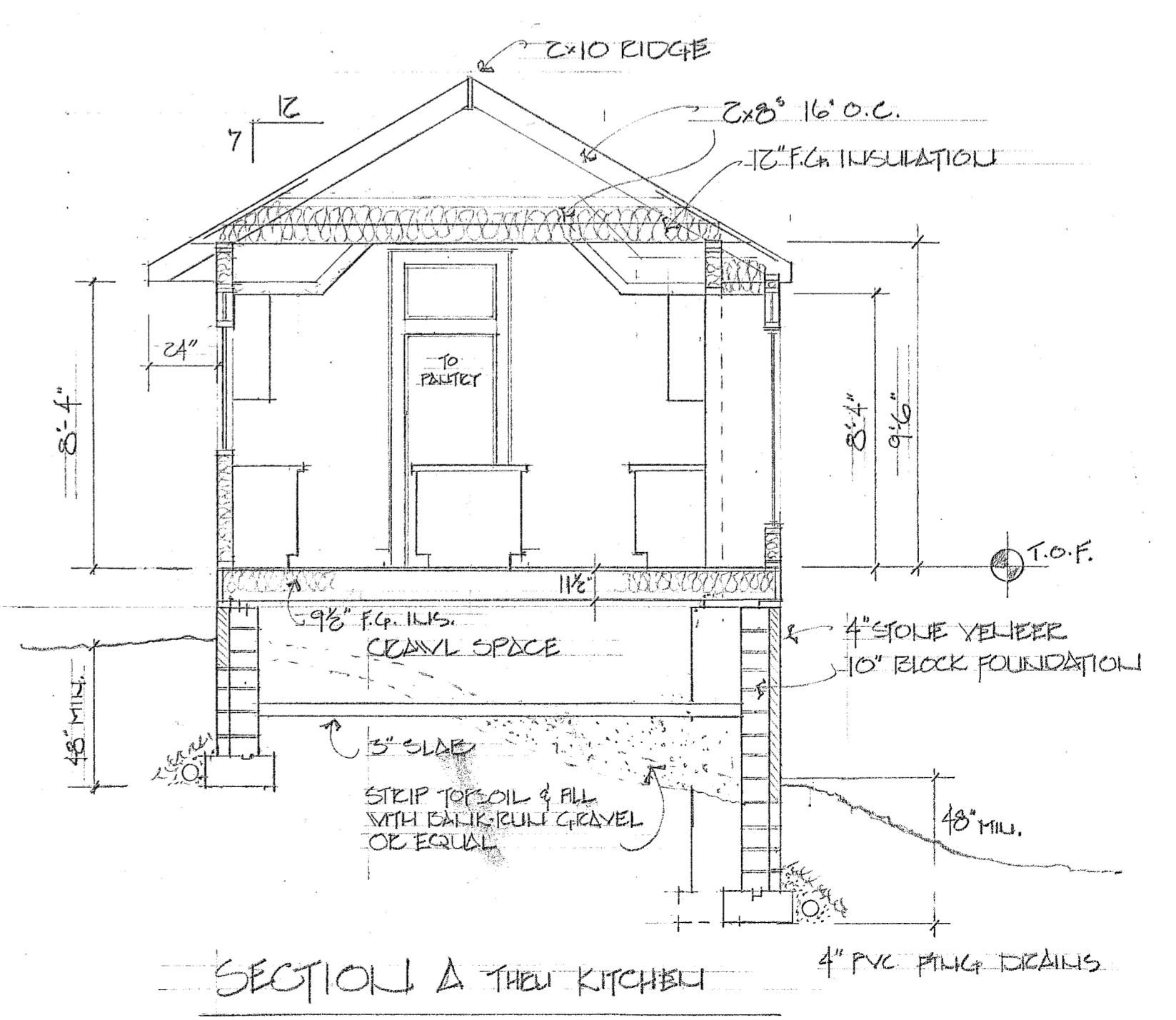

SECTION A THRU KITCHEN

Tucker & Matto
 Design And Engineering
 36 Grassy Plain St.
 Bethel, Ct. 06801
 203 748-6224 Tel
 203 743-0784 Fax

Project
 SEMITZ - CHASEE

Description
 SOUTH ELEVATION

Date
 6-30-91

Revisions

SCALE
 1/4" = 1'-0"

PAGE
 A5

EDGE OF LARCHE CROWN
 EDGE OF BEAM
 3/4" ADDITIONAL CASING
 BACK BAND

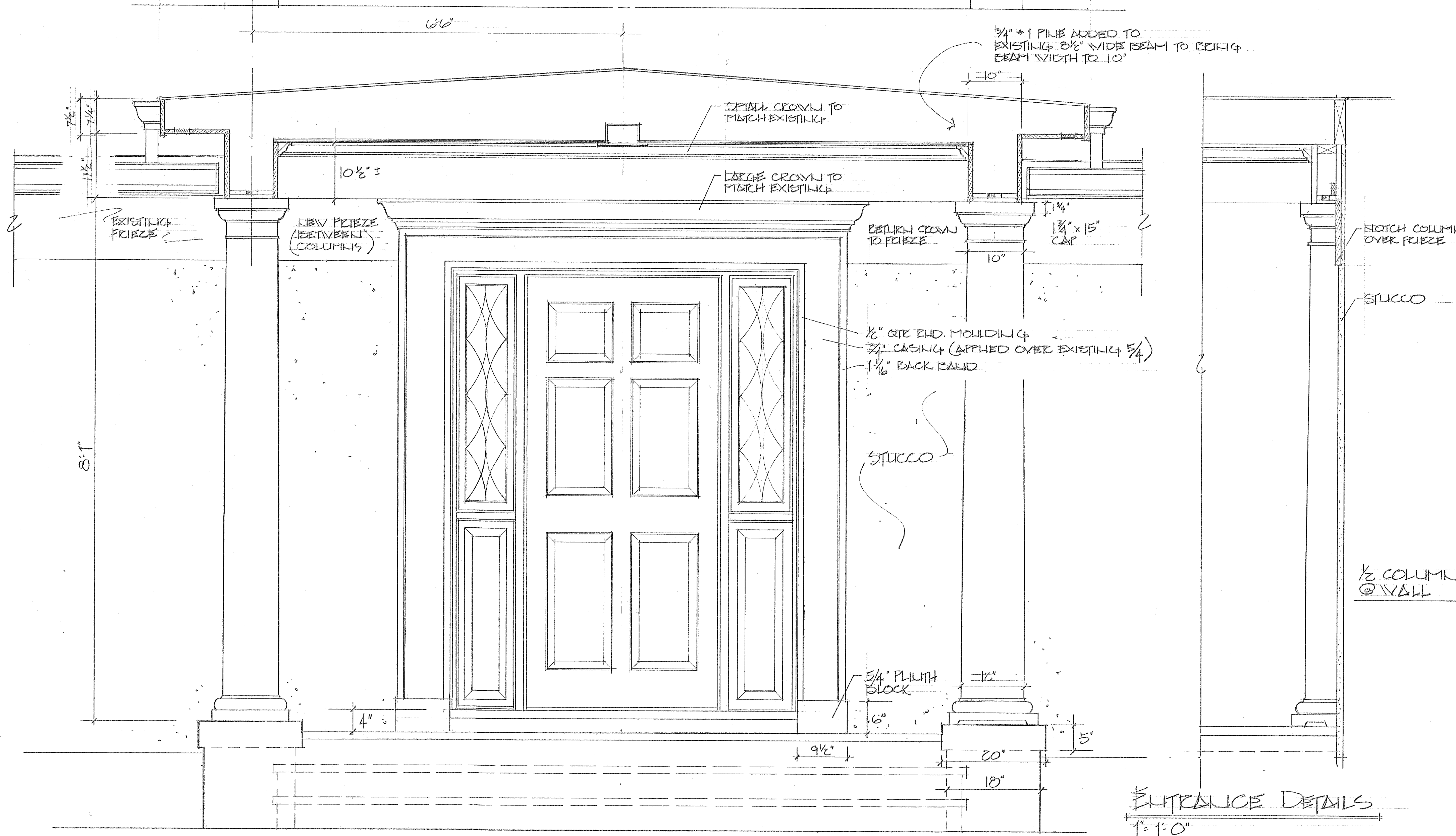

ENTRANCE DETAILS
 1" = 1'-0"
 SEMLITZ-GLASER 10-5-91

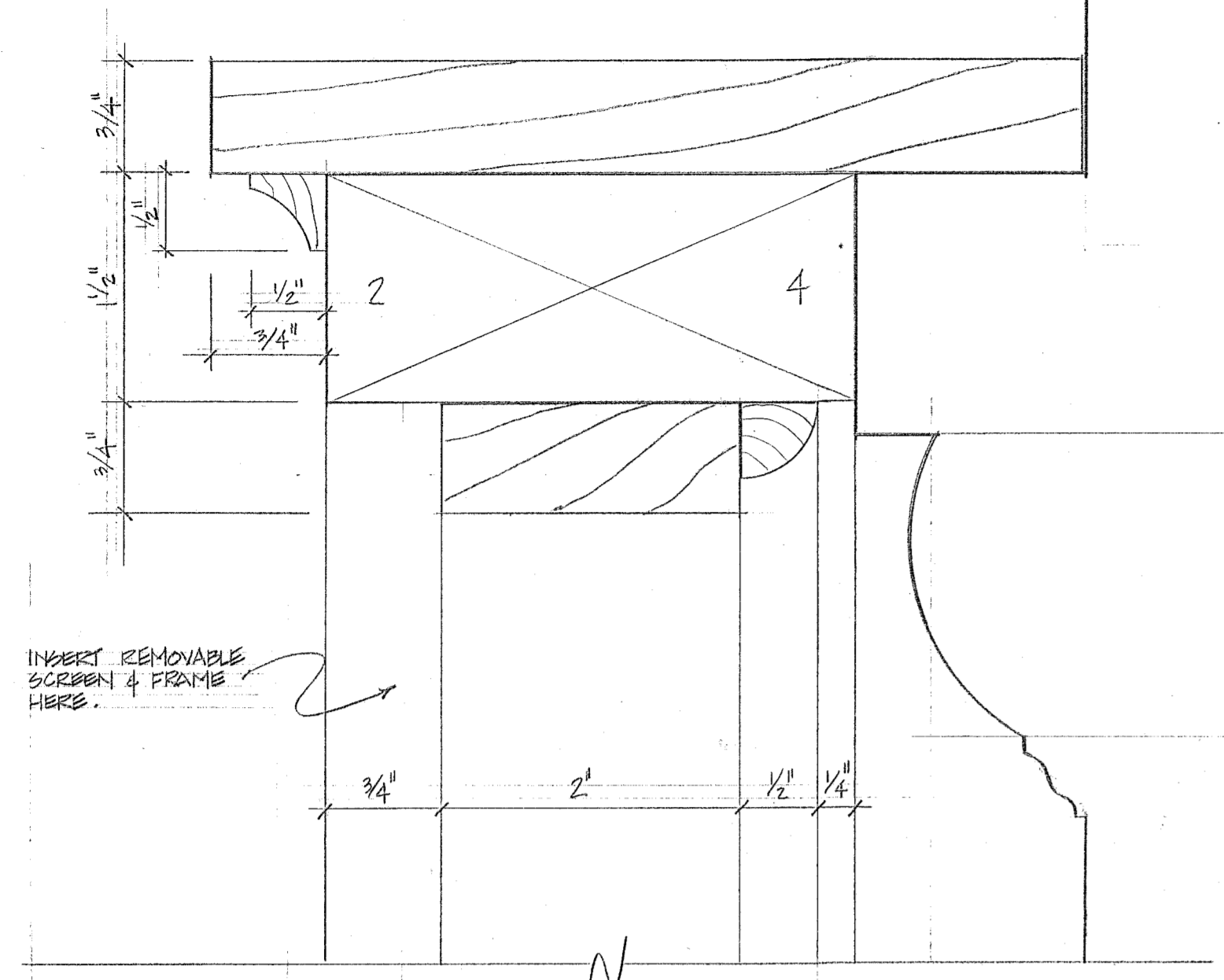

1 TOP RAIL
A.G. FULL SIZE

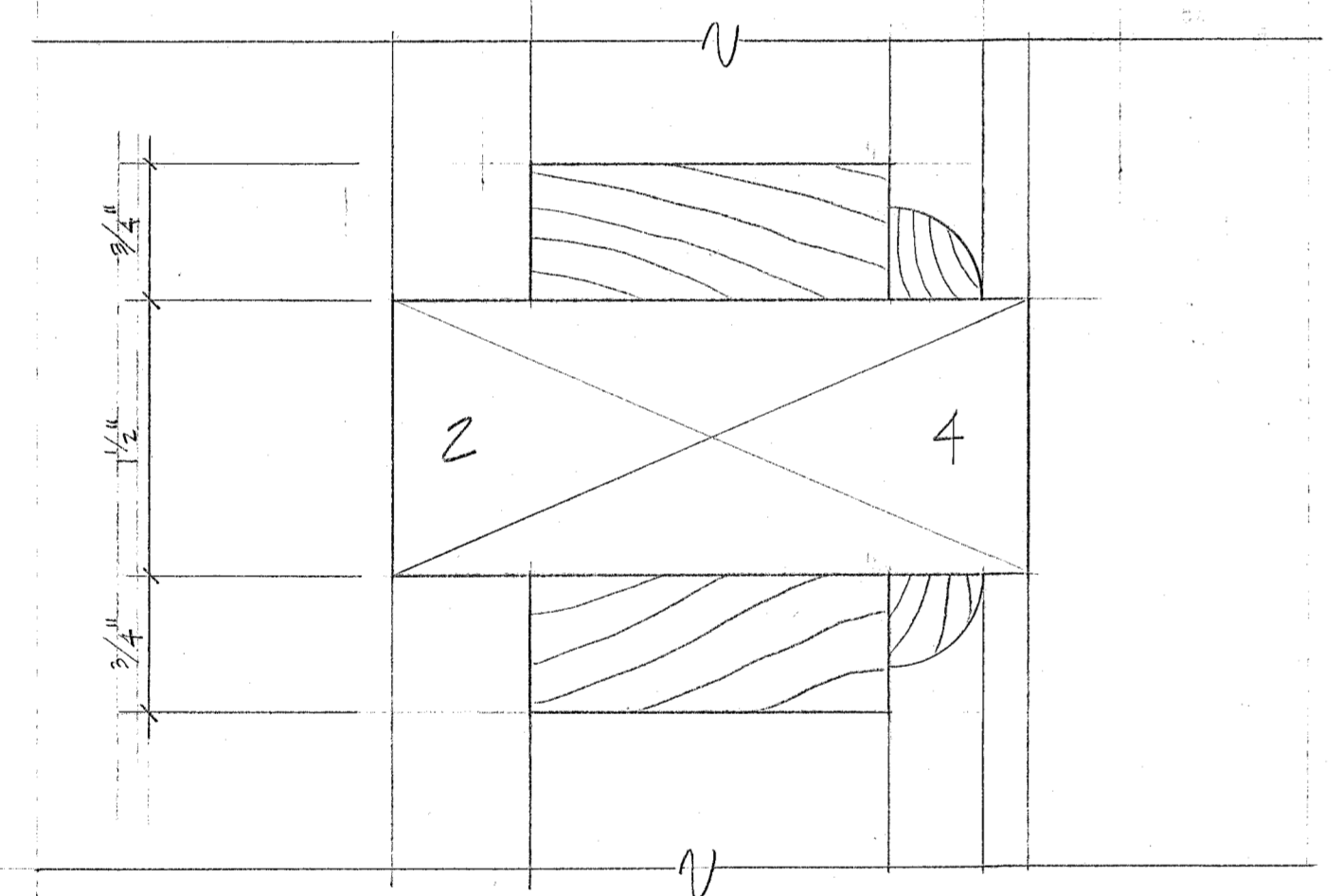

2 MIDDLE & BOTTOM RAIL
A.G. FULL SIZE

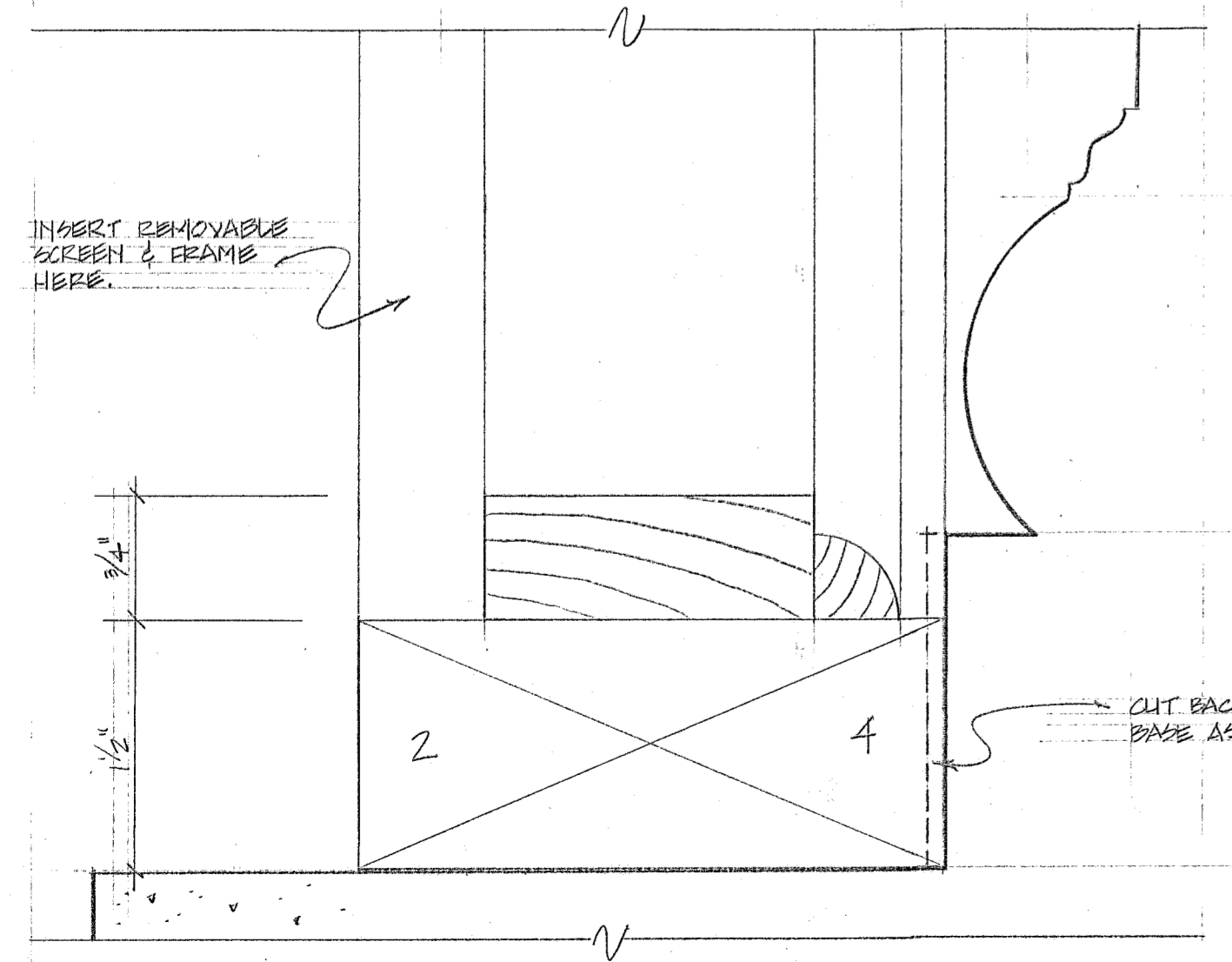

3 BOTTOM RAIL & PIER
A.G. FULL SIZE

NOTE:

- ALL WOOD FOR PORCH ENCLOSURE INCLUDING 2x4'S SHALL BE SWAETINA MAHOGONY.
- USE HOT DIPPED GALVANIZED FINISH NAILS

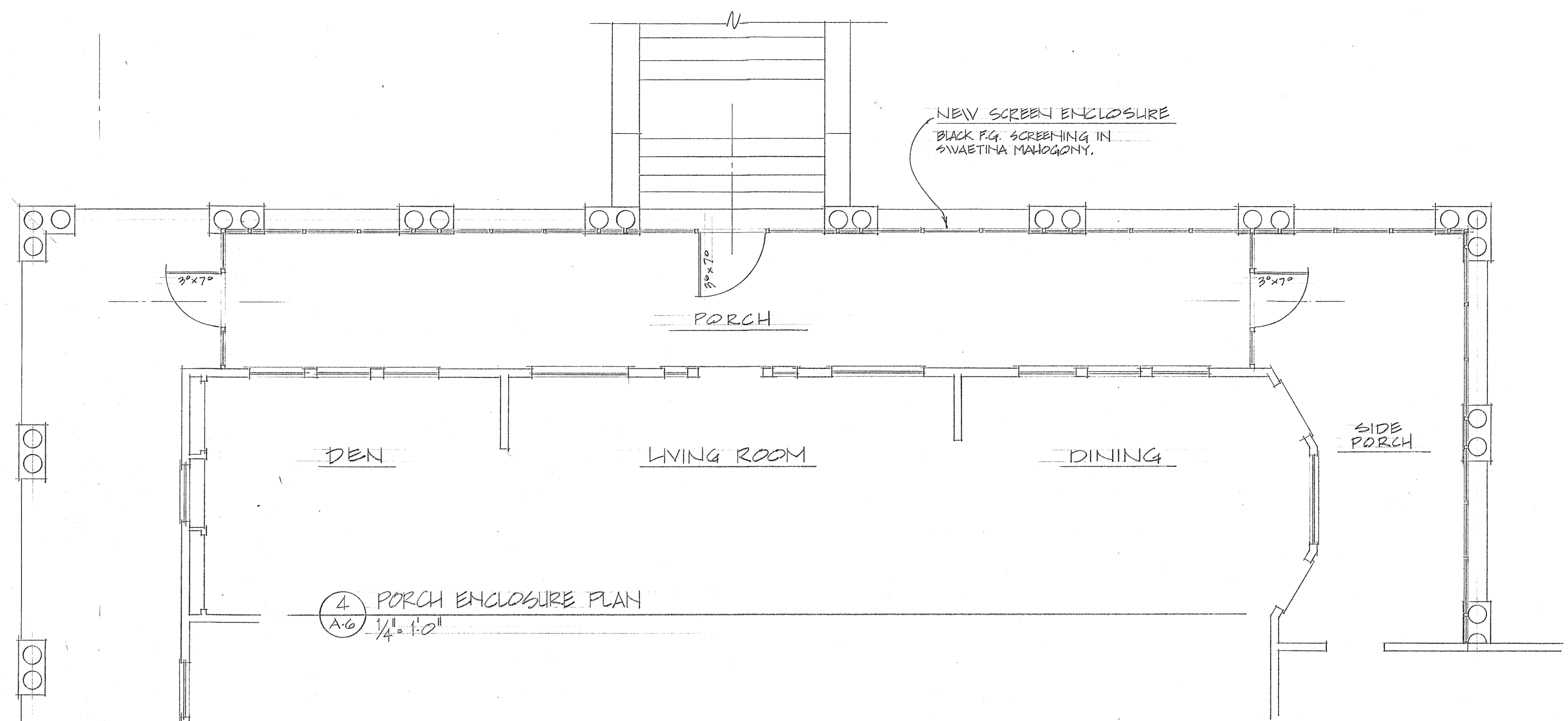

4 PORCH ENCLOSURE PLAN
1/4" = 1'-0"

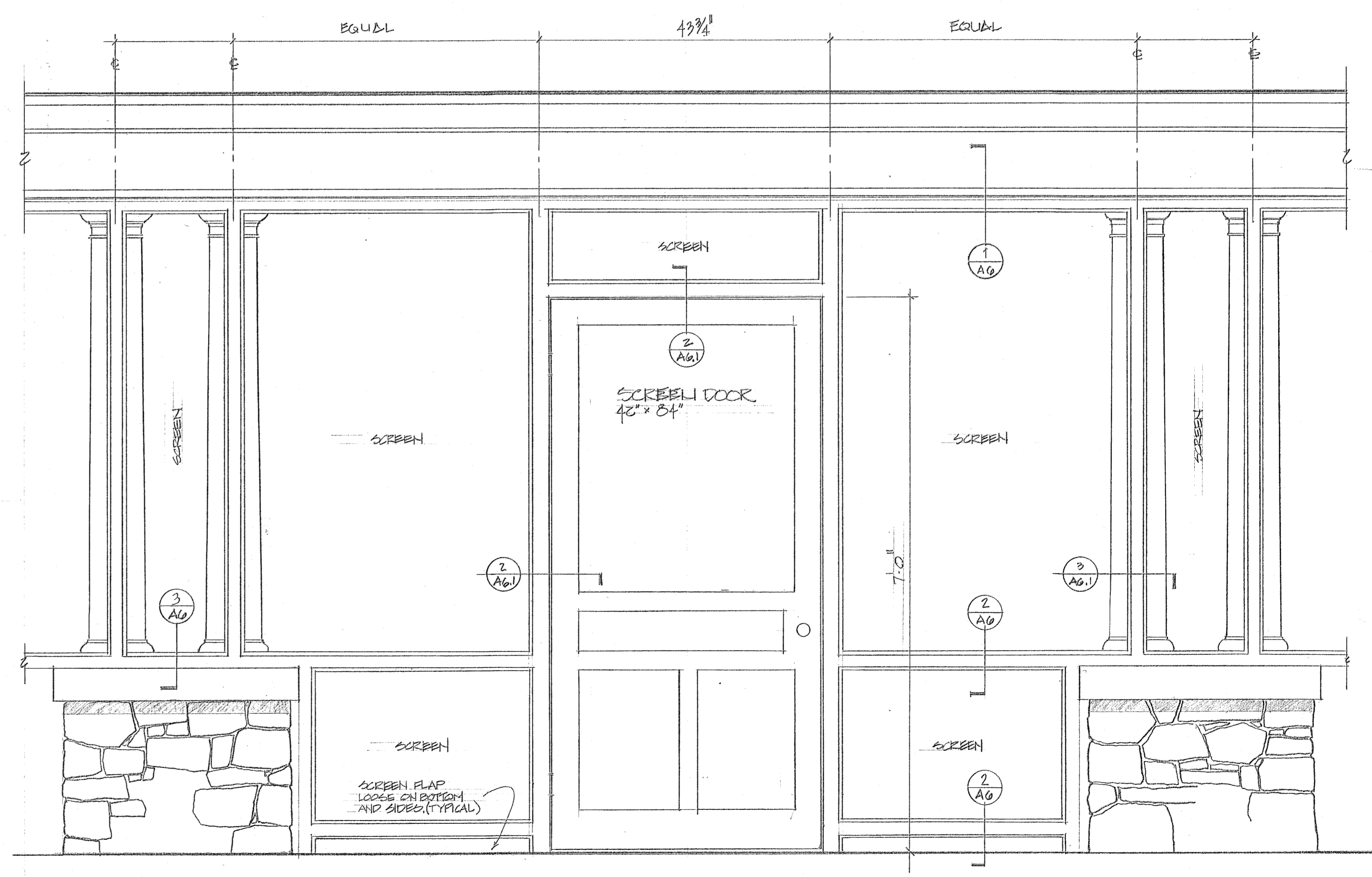

5 CENTER DOOR
1" = 1'-0"

Tucker & Matto
Design And Engineering
36 Grassy Plain St.
Bethel, Ct. 06801
203 748-6224 Tel
203 743-0784 Fax

PROJECT
BENLITZ-GLASER
220 WEST LAKE BLVD.
LAKE MAHOOPAC

DESCRIPTION
SCREEN ENCLOSURE

REVISION DATES
2-7-92

SCALE
AS NOTED

PAGE
A6

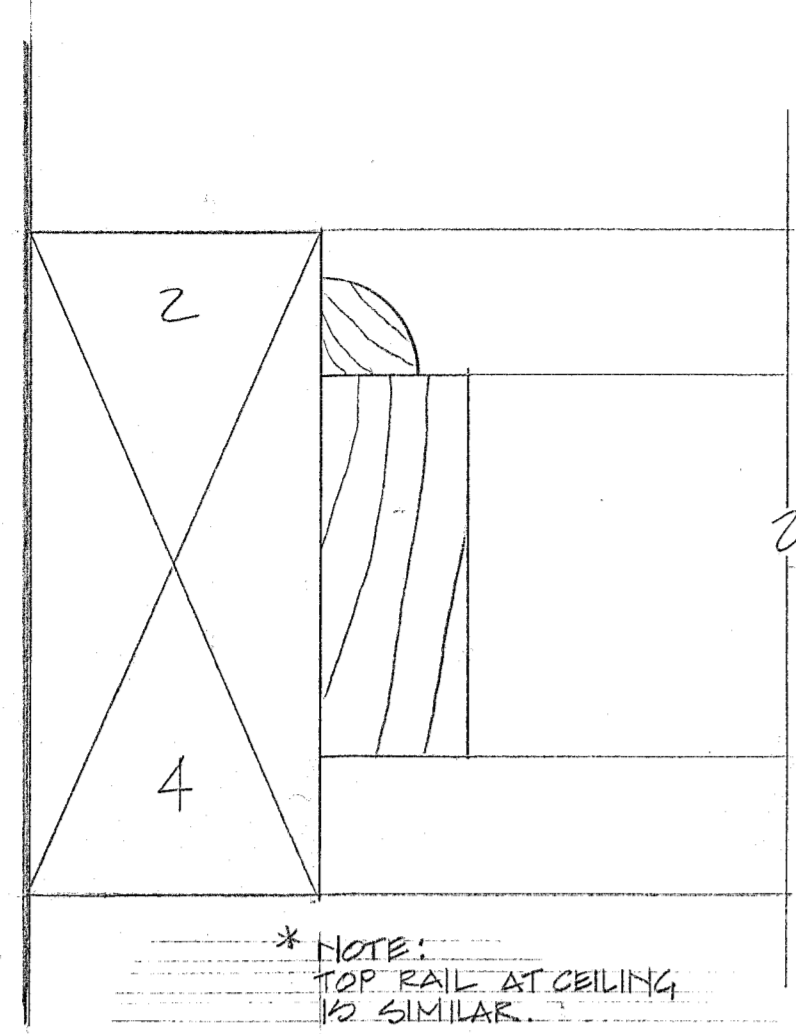

1 VERTICAL POST @ HOLDBE
AG.1 FULL SIZE

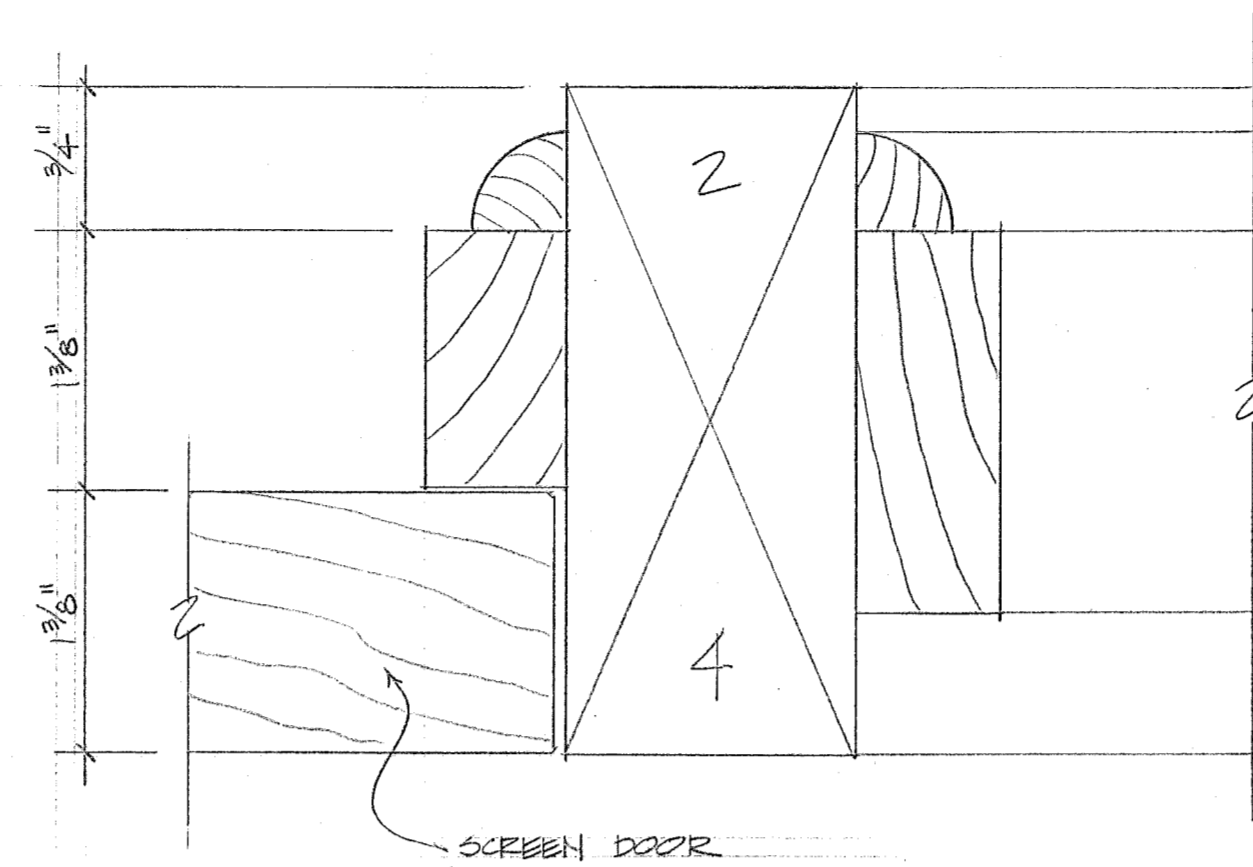

2 VERTICAL POST @ DOOR (DOOR HEAD RAIL SIMILAR)
AG.1 FULL SIZE

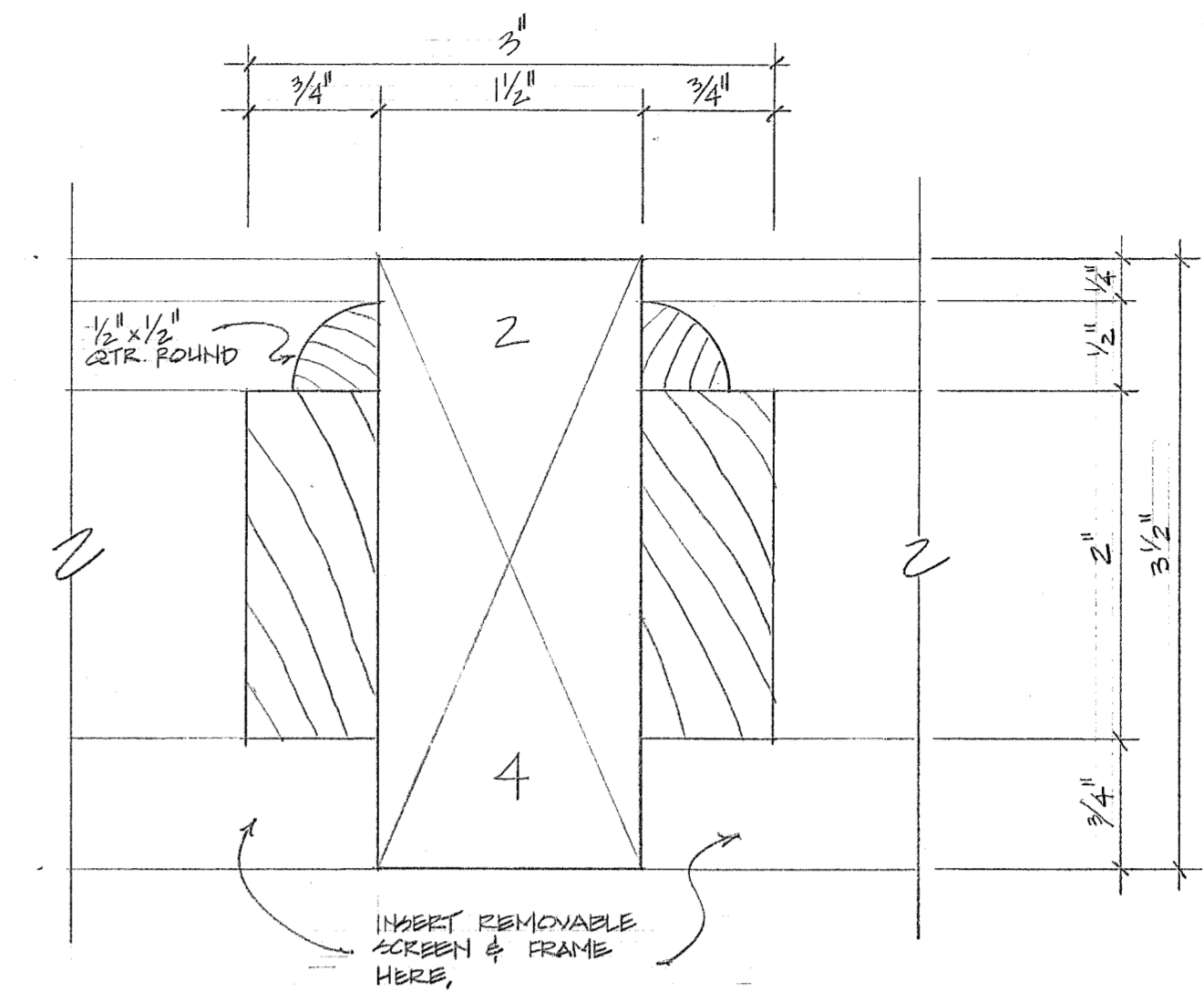

3 VERTICAL POST
AG.1 FULL SIZE

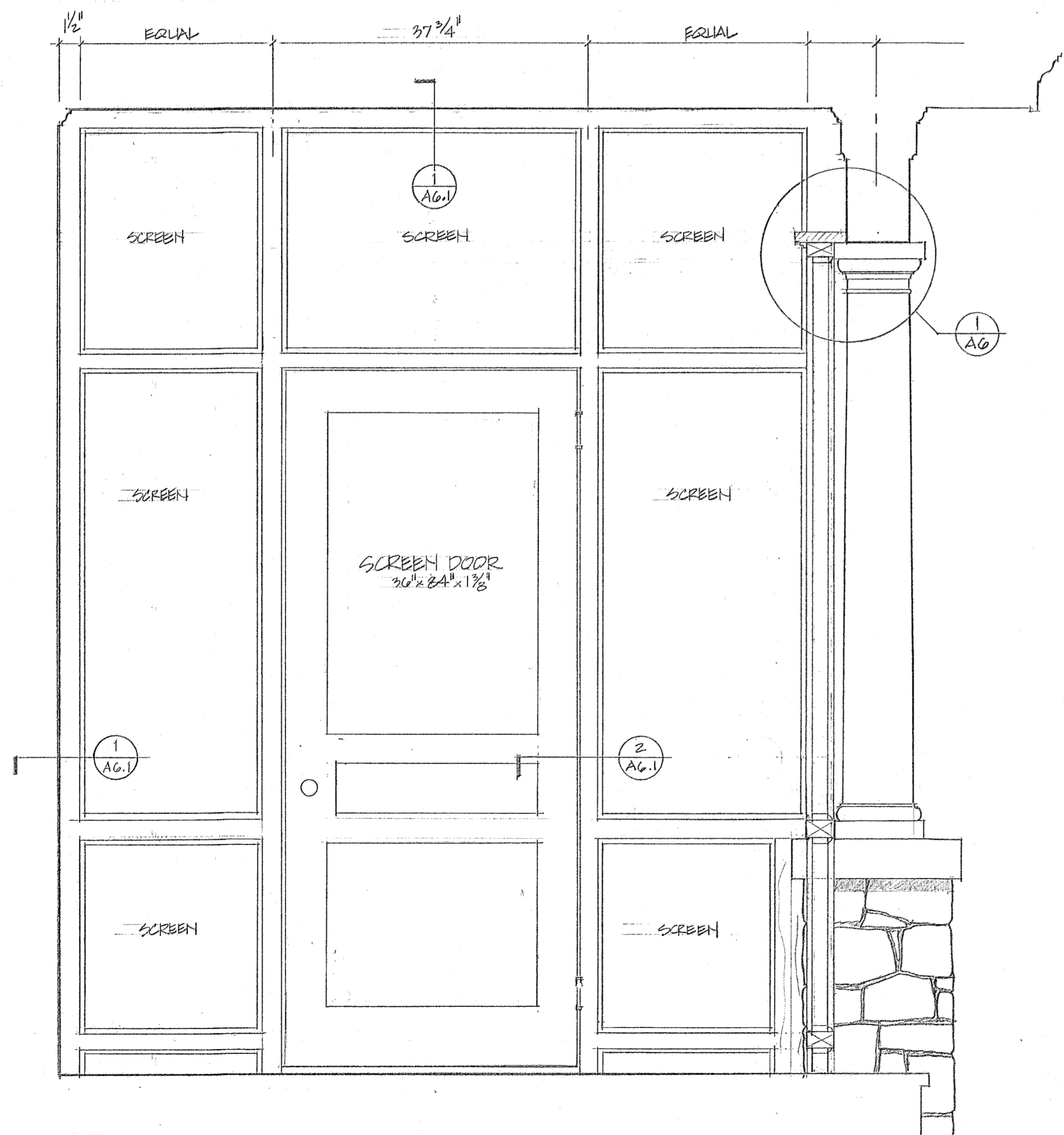

4 SCREEN ENCLOSURE @ DOOR (TYPICAL TWO FACES)
AG.1 1" = 1'-0"

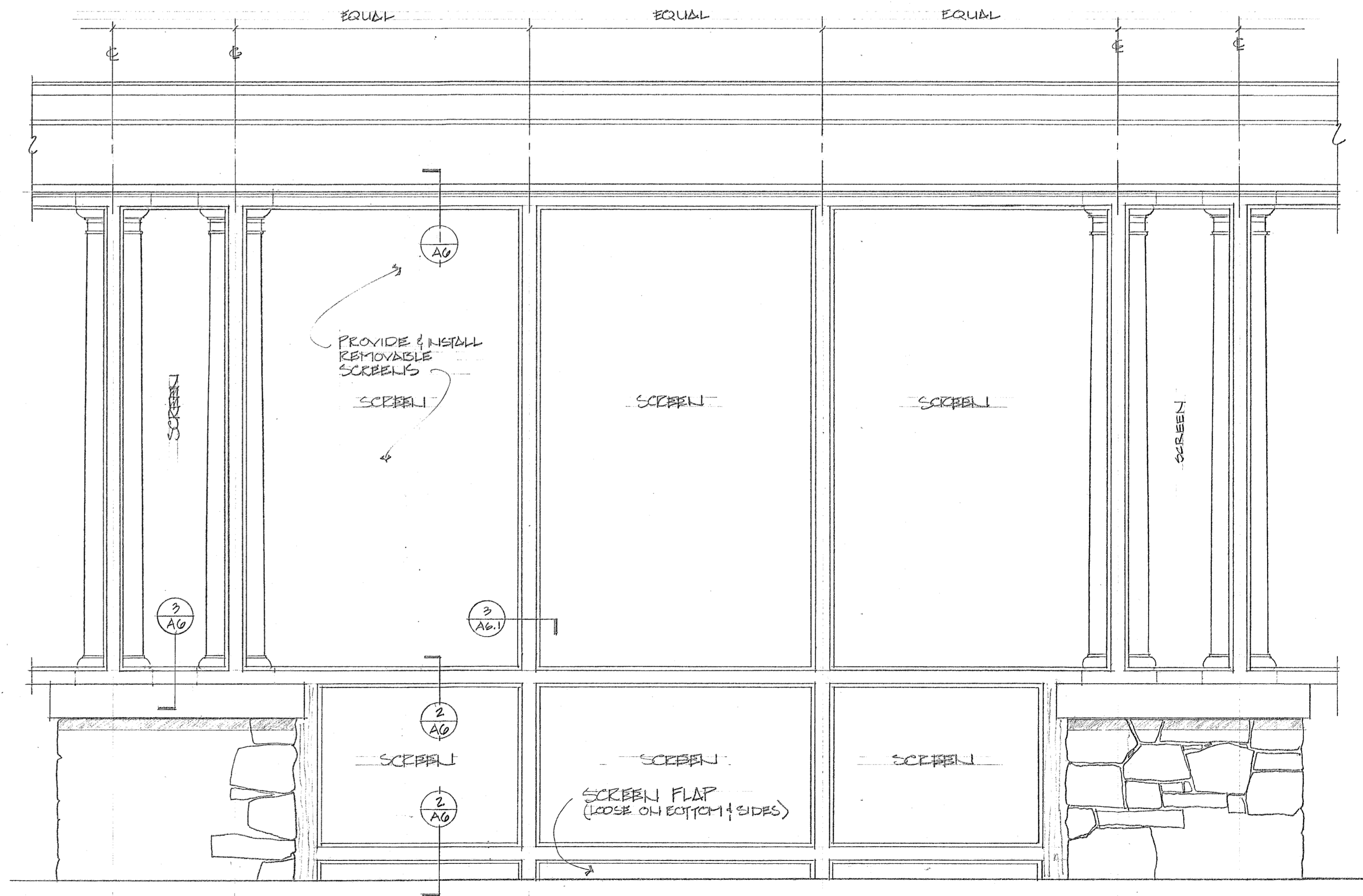

5 SCREEN ENCLOSURE BETWEEN COLUMNS
AG.1 1" = 1'-0"

Tucker & Matto
Design And Engineering

36 Grassy Plain St.
Bethel, Ct. 06801
203 748-6224 Tel
203 743-0784 Fax

PROJECT
SEMUTZ-GLASER
220 WEST LAKE BLVD.
LAKE MAHOPEG

DESCRIPTION
SCREEN ENCLOSURE

REVISION DATES
2-7-92

SCALE AS NOTED
PAGE

AG.1

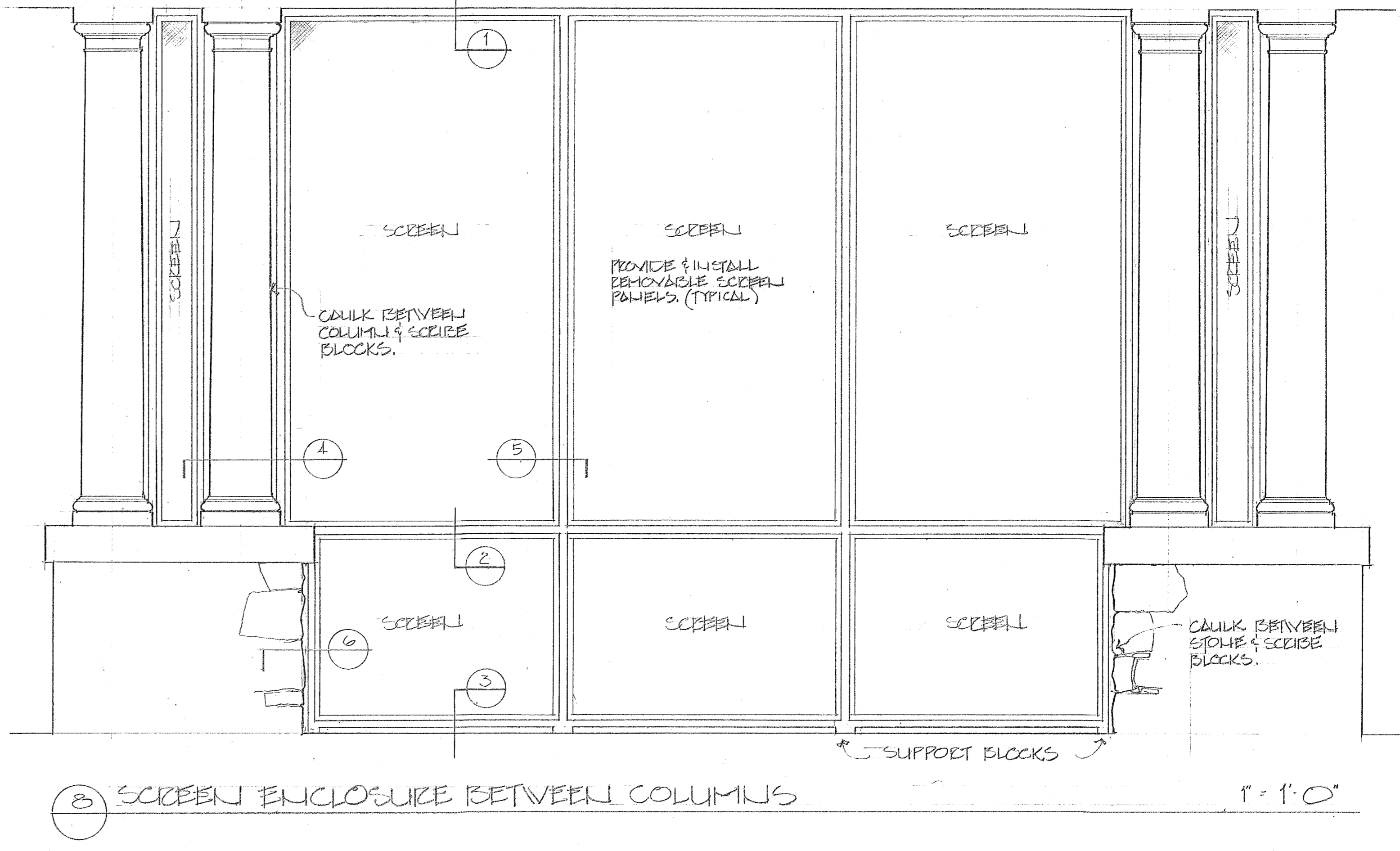
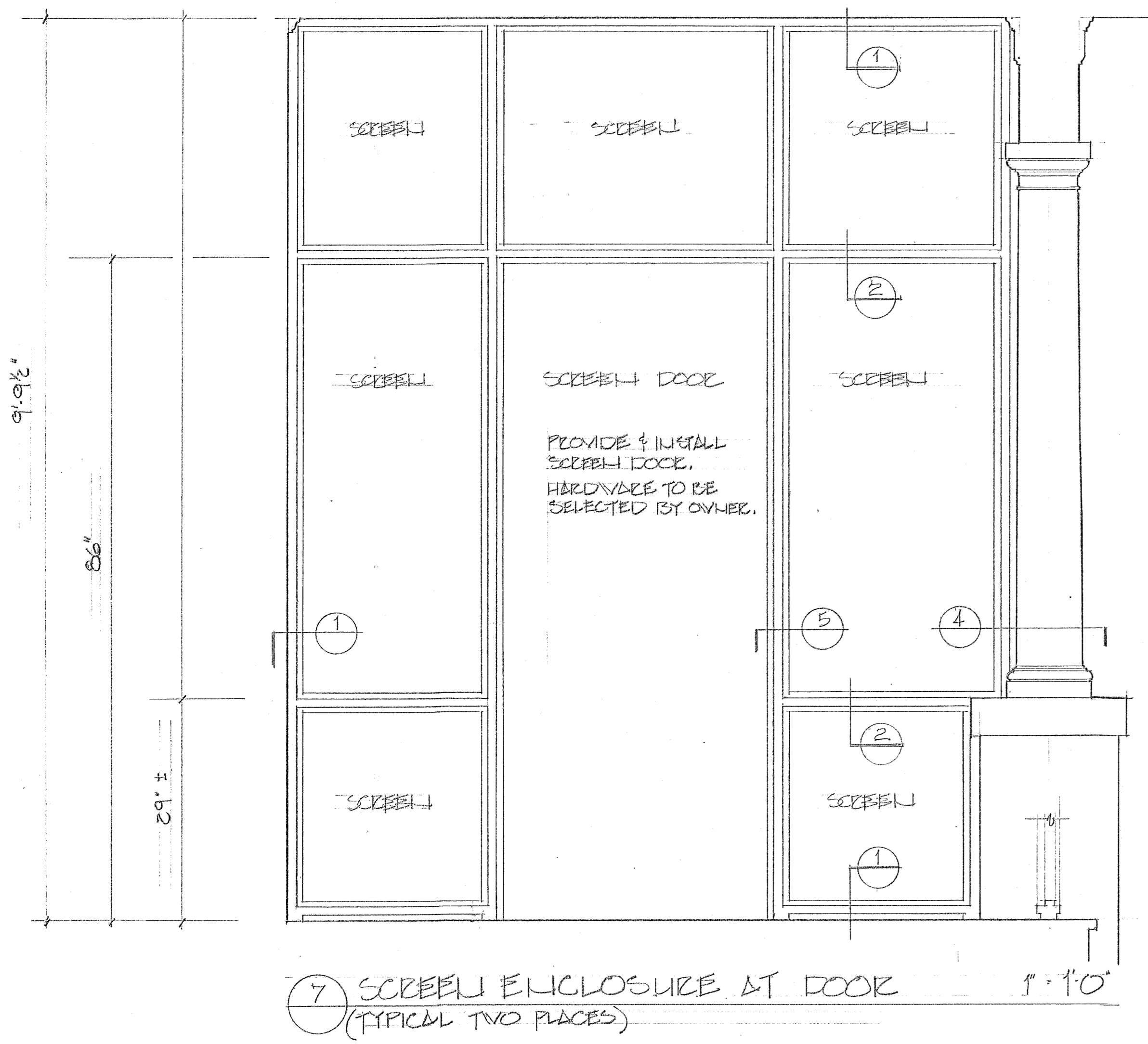
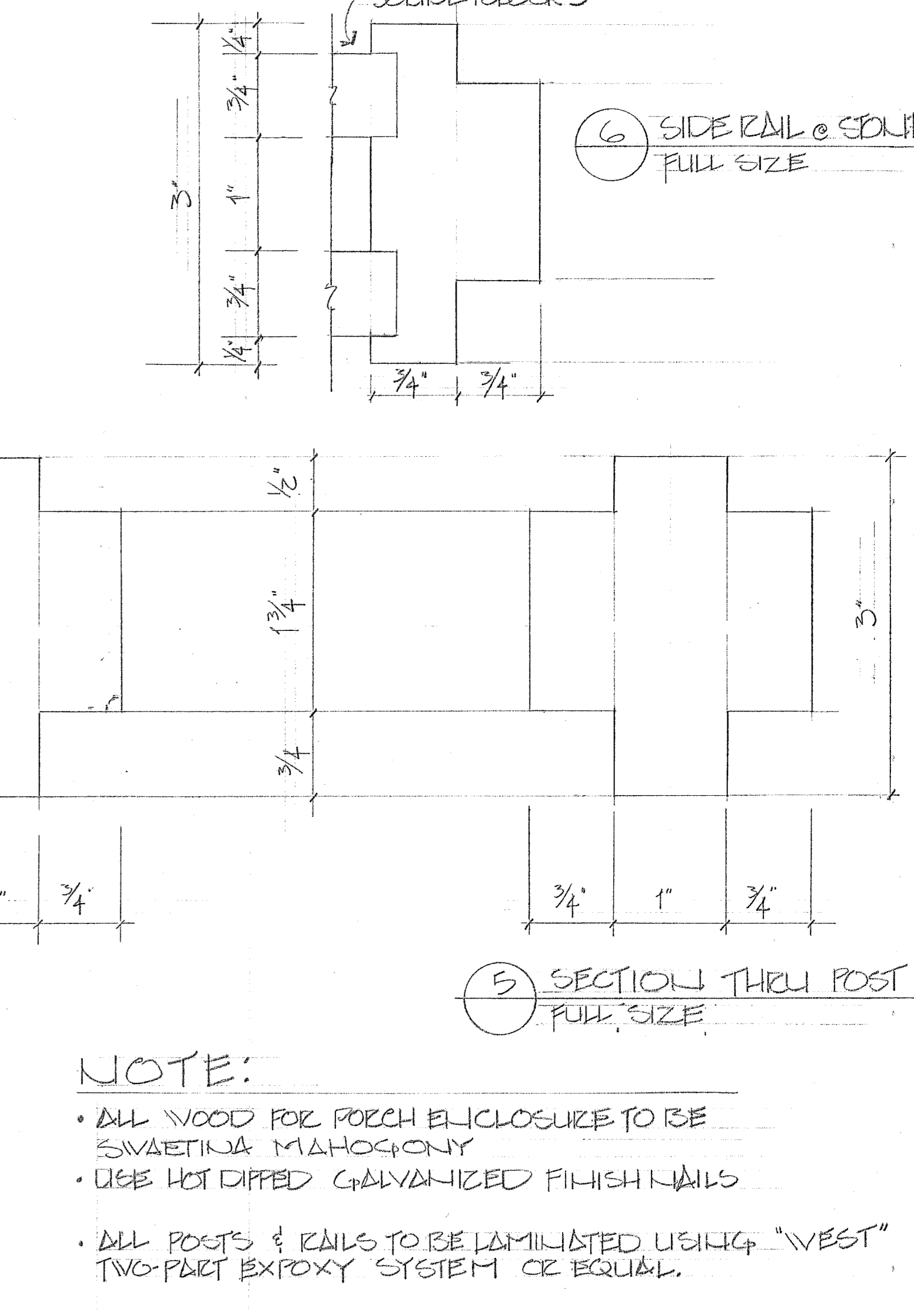
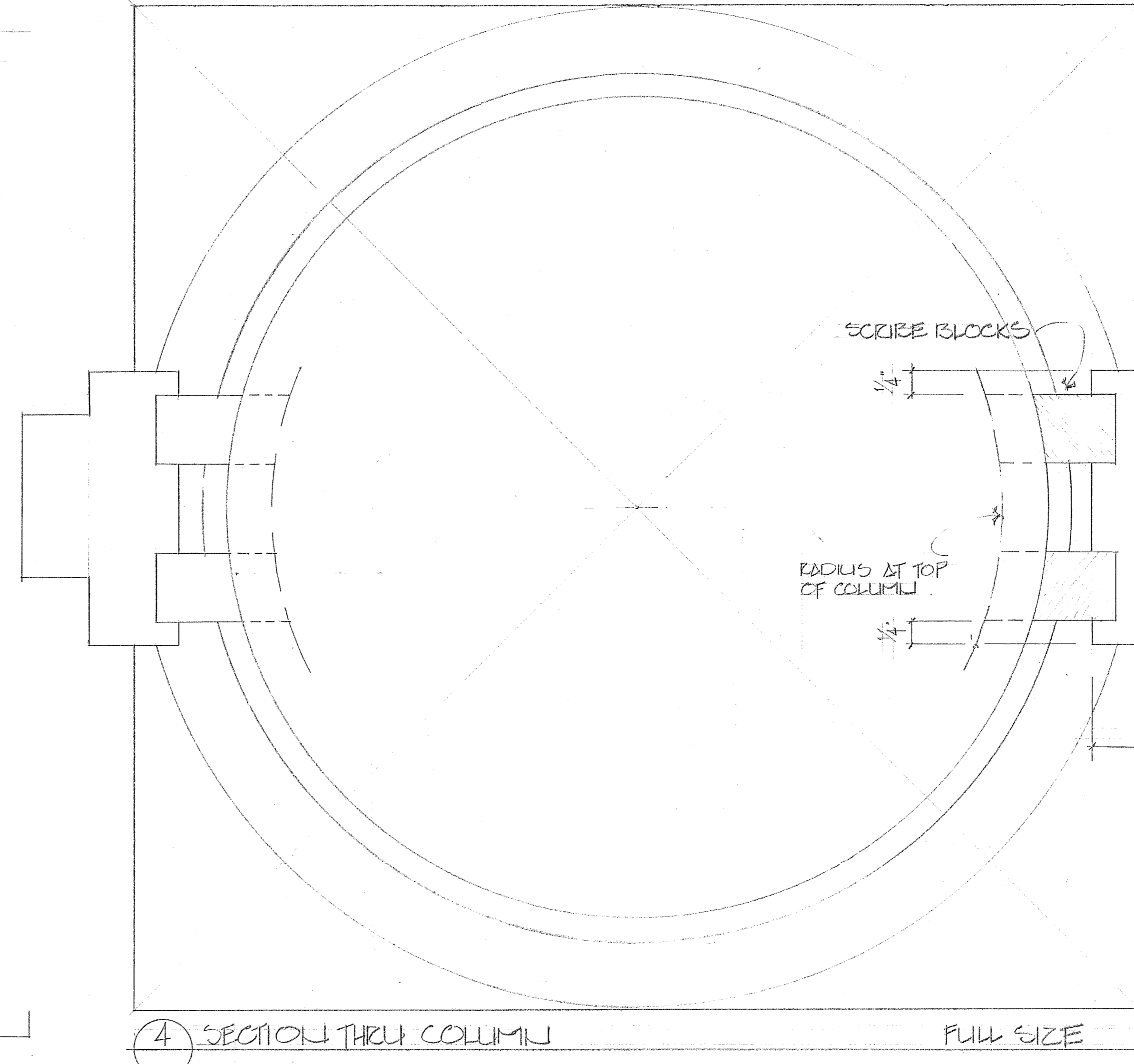
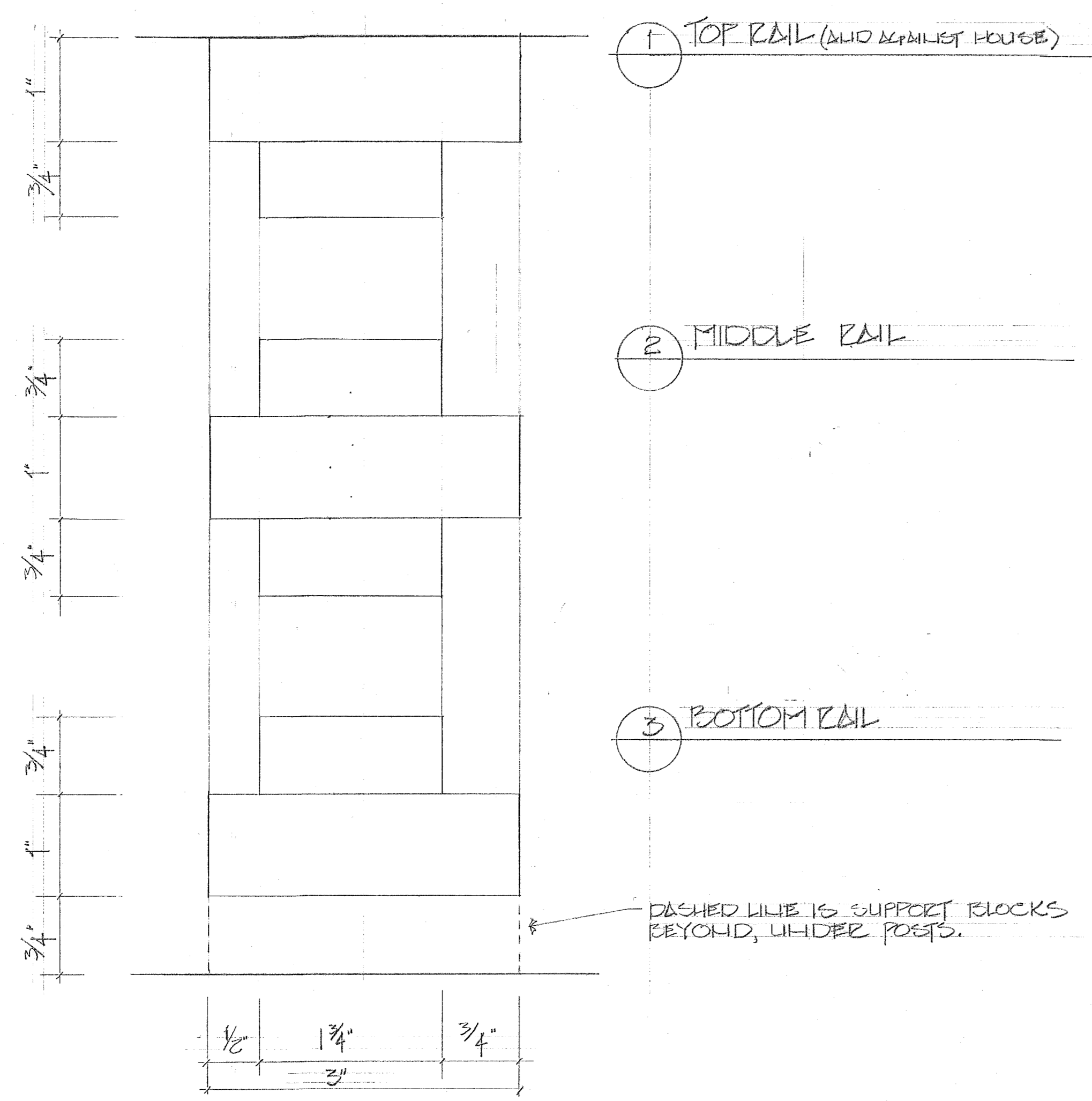

Tucker & Matto
 Design And Engineering
 36 Grassy Plain St.
 Bethel, Ct. 06801
 203 748-6224 Tel
 203 743-0784 Fax
 Project: SEMUTZ-COLASER
 Description: SCREEN ENCLOSURE
 Date: 6-30-91
 Revisions:
 SCALE: AS SHOWN
 PAGE: 16

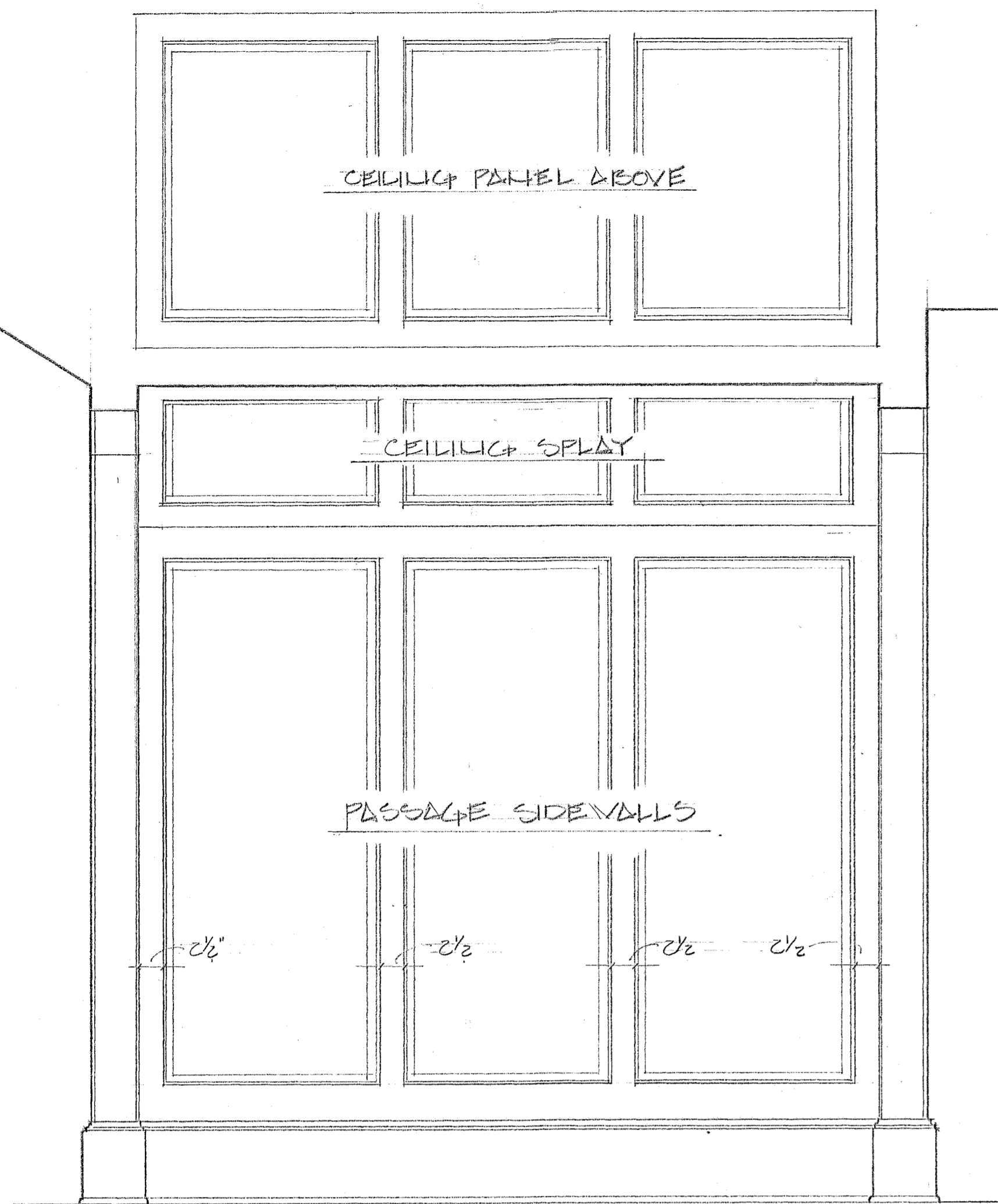

1 PASSAGEWAY INTERIOR
1/2" = 1'-0"

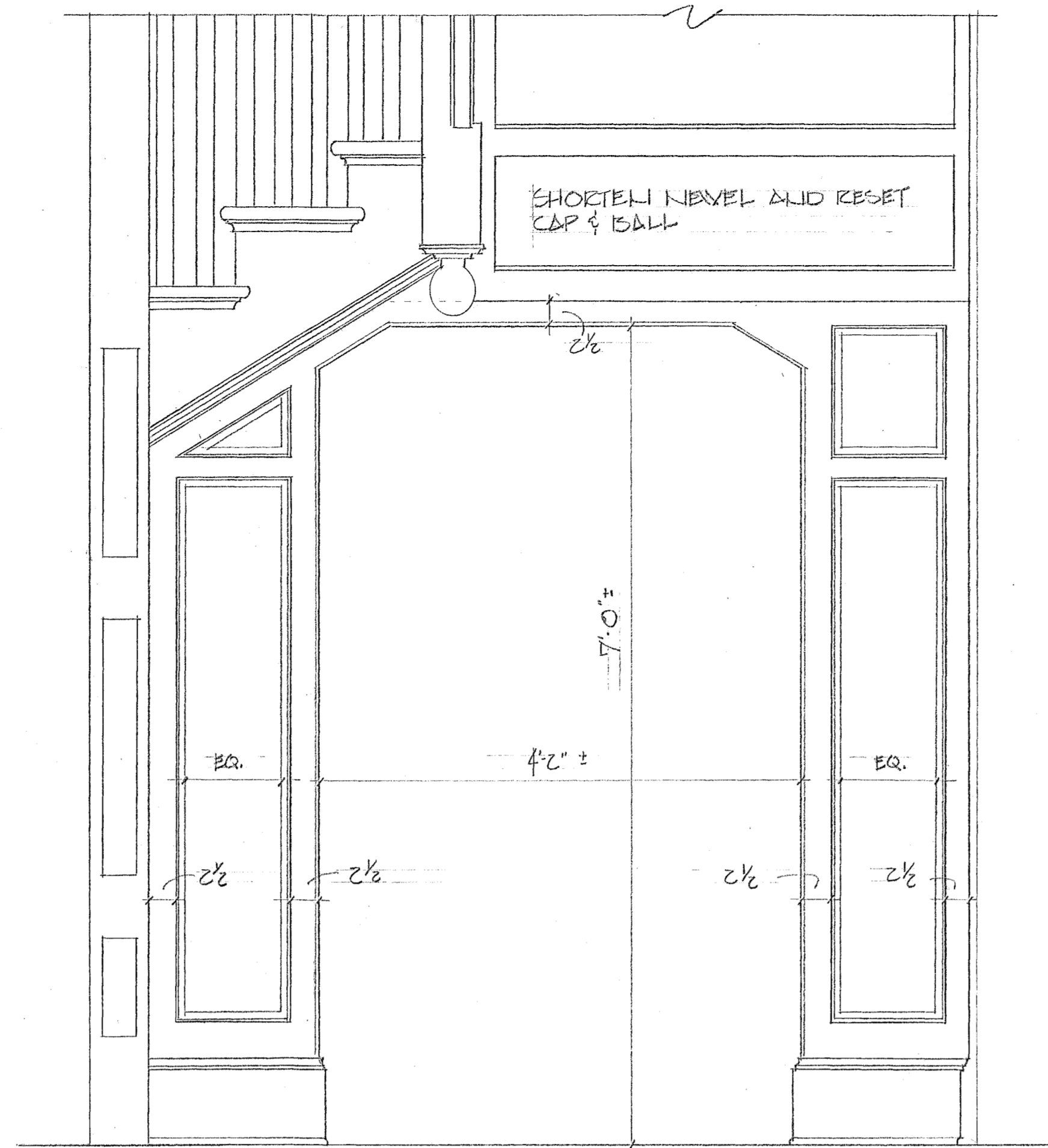

2 NEW PASSAGEWAY (FROM LIVING ROOM)
1/2" = 1'-0"

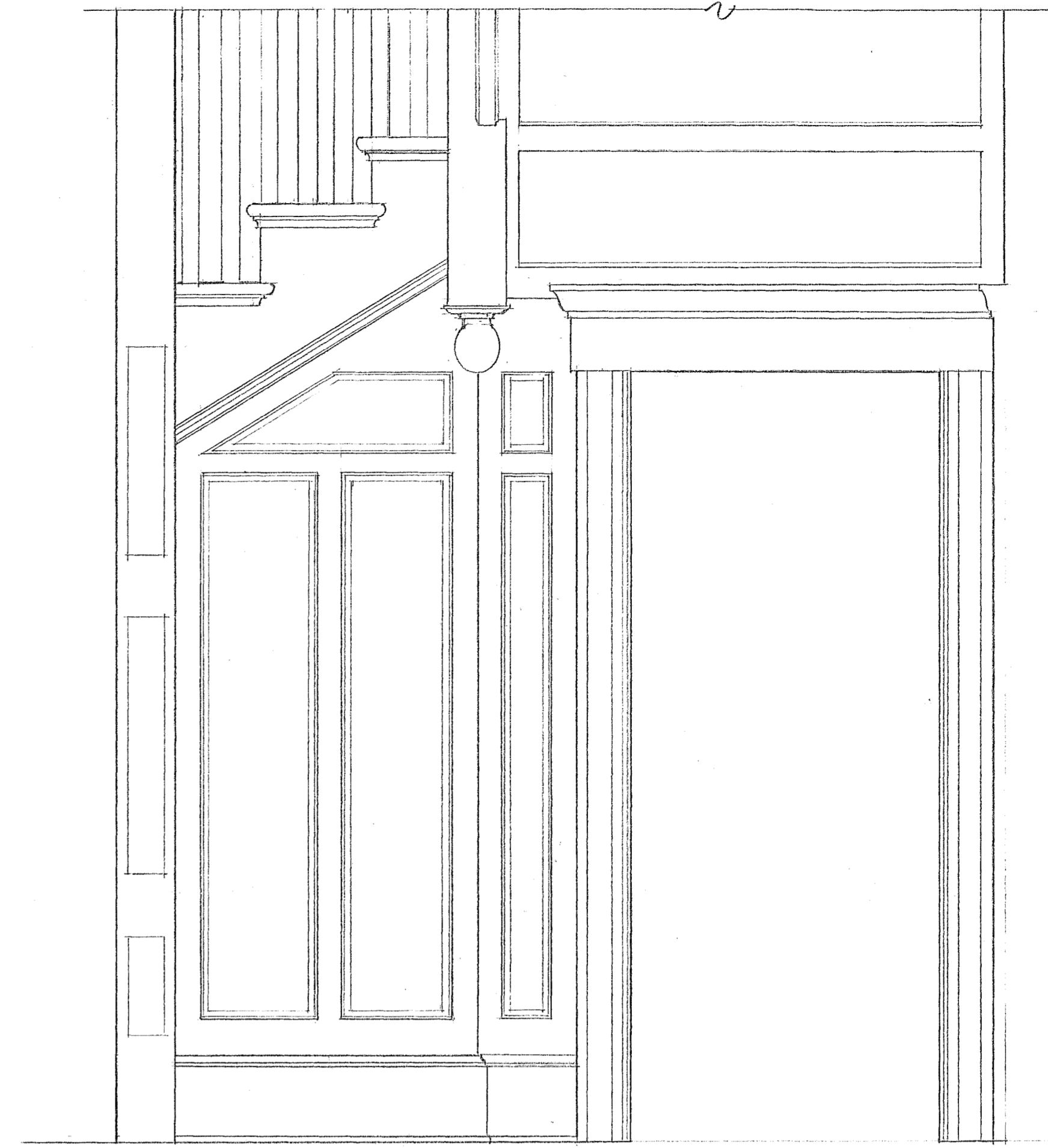

3 DOOR TO FOYER EXISTING CONDITION
1/2" = 1'-0"

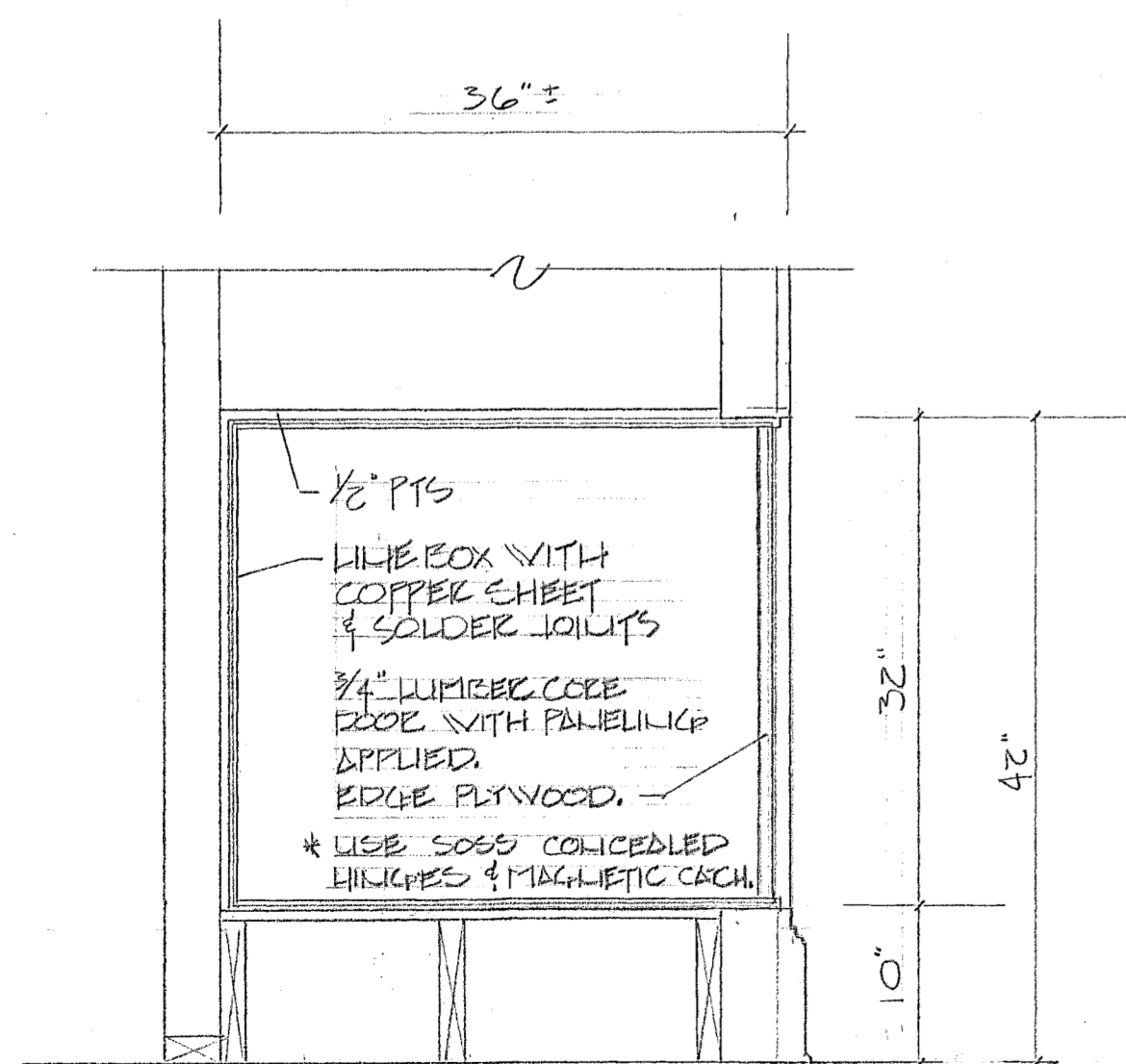

4 SECTION THRU WOODBOX
1/2" = 1'-0"

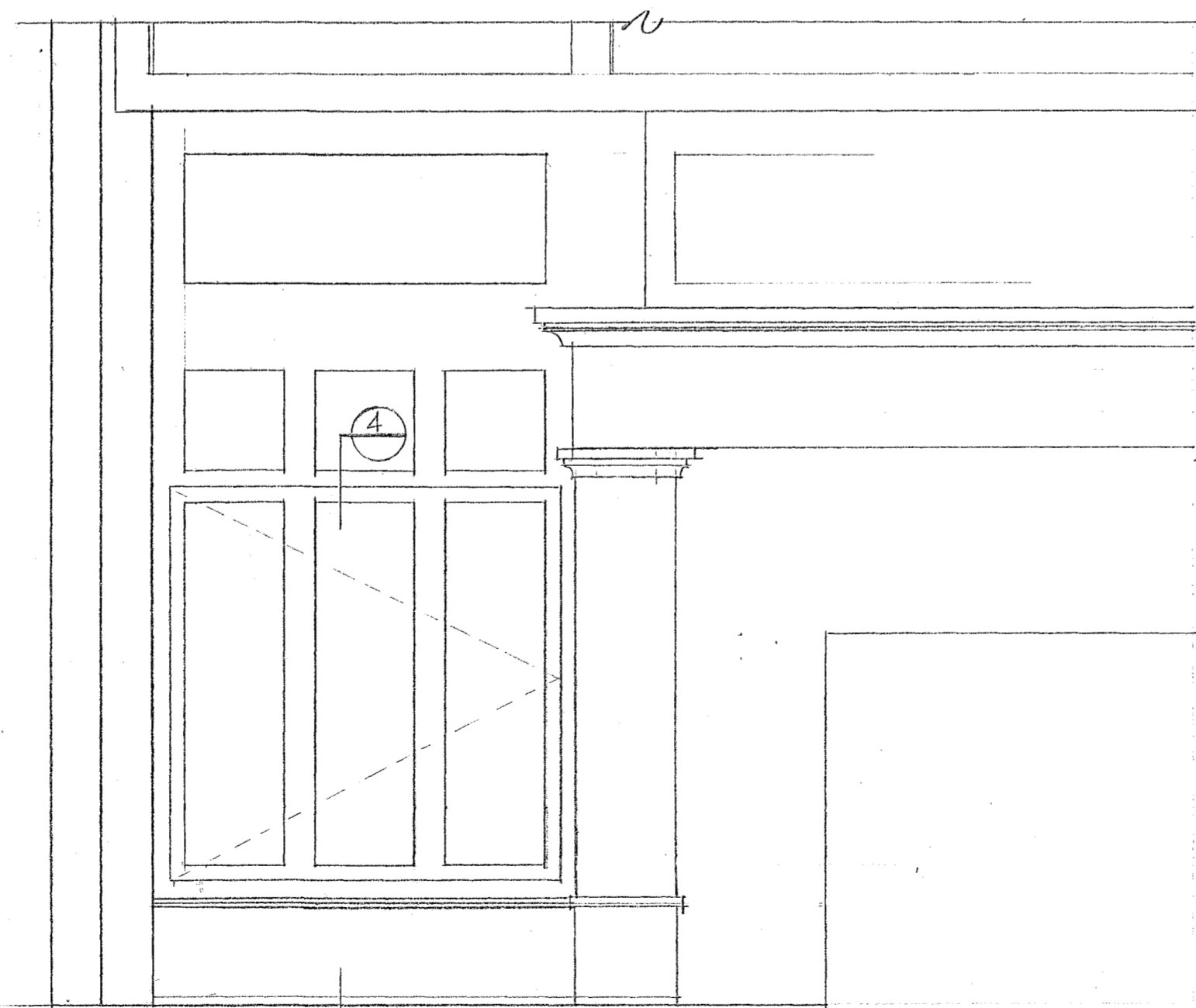

5 FIREBOX ELEVATION
1/2" = 1'-0"

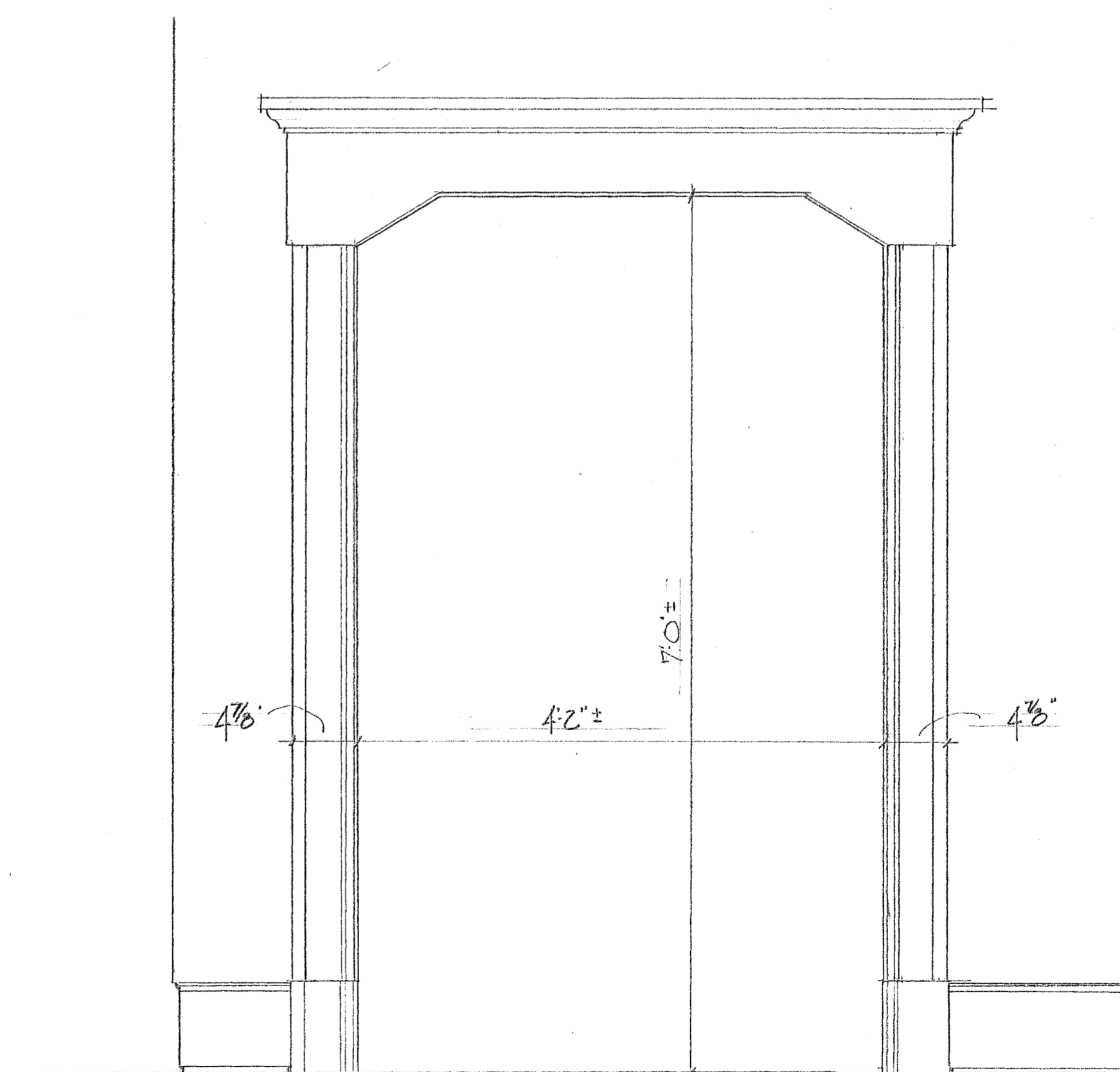

6 NEW PASSAGEWAY FROM FOYER
1/2" = 1'-0"

Tucker & Matto
Design And Engineering

36 Grassy Plain St.
Bethel, Ct. 06801
203 748-6224 Tel
203 743-0784 Fax

Project
SEMLITZ CHLSEK

Description
INTERIOR ELEVATION

Date
6-30-91

Revisions

SCALE
AS SHOWN

PAGE
A7

